

DISTRICT COURT, GRAND COUNTY, COLORADO Court Address: Grand County Combined Courts 307 Moffat Ave Hot Sulphur Springs, CO 80451 Telephone No.: (970) 725-3357	
Plaintiff: GRANBY RANCH METROPOLITAN DISTRICT, a quasi-municipal corporation and political subdivision of the State of Colorado, v. Defendants: HEADWATERS METROPOLITAN DISTRICT, a quasi-municipal corporation and political subdivision of the State of Colorado; GP GRANBY HOLDINGS, LLC.; Redwood Capital Finance Co., LLC; Granby Prentice, LLC.	▲COURT USE ONLY▲ Case No.: 2021CV030008 Div.: Rm.:
<i>Counsel for Plaintiff:</i> Charles E. Norton, #10633 Alicia M. Garcia, #53860 NORTON & SMITH, P.C. 600 17 th Street, Suite 2150S Denver, Colorado 80202 Phone Number: (303) 292-6400 FAX Number: (303) 292-6401 E-mail: CNorton@NortonSmithLaw.com AGarcia@NortonSmithLaw.com	
NOTICE OF COMMENCEMENT OF ACTION	

You will please take NOTICE that action has been commenced wherein relief is claimed affecting title to the following real property, and the improvements thereon, situated in Grand County, Colorado and more particularly described in Exhibit 1 attached hereto.

Dated this 20th day of May, 2021.

Respectfully Submitted,

NORTON & SMITH,
A Professional Corporation

s/ Charles E. Norton

Charles E. Norton, #10633
Alicia M. Garcia, #53860
Counsel for Plaintiff

CERTIFICATE OF SERVICE

I certify that on the 20th day of May, 2021, a true and correct copy of the foregoing **NOTICE OF COMMENCEMENT OF ACTION** was served electronically and/or sent via U.S. Mail, postage prepaid to the following:

Mark Champoux, # 40480
Kyler Burgi, # 46479
DAVIS GRAHAM & STUBBS LLP
1550 17th Street, Suite 500
Denver, Colorado 80202
Telephone: 303.892.9400
mark.champoux@dgsllaw.com
kyler.burgi@dgsllaw.com
*Attorneys for Defendant GP Granby Holdings,
LLC*

Marni Nathan Kloster, Reg. No. 34947
J. Andrew Nathan, Reg. No. 3295
NATHAN DUMM & MAYER P.C.
7900 E. Union Avenue, Suite 600
Denver, CO 80237-2776
Telephone: (303) 691-3737
MNathan@ndm-law.com
ANathan@ndm-law.com
*Attorneys for Defendant Headwaters Metro.
District*

S/ Wynter B. Wells

Wynter B. Wells, Paralegal
NORTON & SMITH, P.C.

LEGAL DESCRIPTION NO. 11

LEASE PURCHASE AGREEMENT

PARCEL A

SHEET 1 OF 9

A PARCEL OF LAND LOCATED IN THE SOUTH HALF OF SECTION 16, THE SOUTHEAST QUARTER OF SECTION 17, THE NORTHEAST QUARTER OF SECTION 20, THE NORTH HALF OF SECTION 21, AND THE NORTHWEST QUARTER OF SECTION 22, TOWNSHIP 1 NORTH, RANGE 76 WEST OF THE SIXTH PRINCIPAL MERIDIAN, TOWN OF GRANBY, COUNTY OF GRAND, STATE OF COLORADO, BEING MORE PARTICULARLY DESCRIBED AS FOLLOWS:

BEGINNING AT THE SOUTHEAST CORNER OF SAID SECTION 16 AND CONSIDERING THE SOUTH LINE OF THE SOUTHEAST QUARTER OF SAID SECTION 16 TO BEAR SOUTH 88°03'34" EAST WITH ALL BEARINGS CONTAINED HEREIN RELATIVE THERETO;

THENCE SOUTH 05°26'12" WEST, A DISTANCE OF 462.06 FEET;
THENCE SOUTH 40°07'39" EAST, A DISTANCE OF 469.61 FEET;
THENCE SOUTH 04°18'25" EAST, A DISTANCE OF 462.16 FEET;
THENCE SOUTH 33°32'02" WEST, A DISTANCE OF 915.51 FEET;
THENCE SOUTH 81°08'12" WEST, A DISTANCE OF 1873.21 FEET;
THENCE NORTH 70°30'00" WEST, A DISTANCE OF 668.03 FEET;
THENCE NORTH 23°18'26" WEST, A DISTANCE OF 776.98 FEET;
THENCE NORTH 30°49'51" WEST, A DISTANCE OF 328.94 FEET;
THENCE NORTH 09°04'28" EAST, A DISTANCE OF 313.33 FEET;
THENCE NORTH 07°43'55" WEST, A DISTANCE OF 706.28 FEET;
THENCE SOUTH 83°39'49" WEST, A DISTANCE OF 179.60 FEET;
THENCE NORTH 18°13'07" WEST, A DISTANCE OF 396.49 FEET;
THENCE SOUTH 76°42'33" WEST, A DISTANCE OF 280.22 FEET;
THENCE SOUTH 14°43'51" EAST, A DISTANCE OF 570.85 FEET;
THENCE SOUTH 77°24'42" WEST, A DISTANCE OF 81.46 FEET;
THENCE NORTH 46°17'56" WEST, A DISTANCE OF 145.16 FEET;
THENCE SOUTH 83°40'40" WEST, A DISTANCE OF 588.82 FEET;
THENCE NORTH 81°31'51" WEST, A DISTANCE OF 451.14 FEET;
THENCE SOUTH 52°15'23" WEST, A DISTANCE OF 243.82 FEET;
THENCE SOUTH 45°27'54" WEST, A DISTANCE OF 446.51 FEET;
THENCE SOUTH 08°47'03" WEST, A DISTANCE OF 161.42 FEET TO A POINT ON THE WESTERLY BOUNDARY OF THE 7.80 ACRE OPEN SPACE PARCEL DEDICATED BY WESTRIDGE SUBDIVISION, THE PLAT OF WHICH IS RECORDED AT RECEPTION NO. 203775 OF THE RECORDS OF THE GRAND COUNTY CLERK AND RECORDER;
THENCE SOUTH 16°16'51" WEST, ALONG SAID WESTERLY BOUNDARY, A DISTANCE OF 502.04 FEET;
THENCE SOUTH 72°02'29" WEST, A DISTANCE OF 283.80 FEET;
THENCE SOUTH 46°48'58" WEST, A DISTANCE OF 229.29 FEET;
THENCE SOUTH 86°25'33" WEST, A DISTANCE OF 322.14 FEET;
THENCE NORTH 03°33'35" WEST, A DISTANCE OF 698.83 FEET TO A POINT OF CURVATURE;
THENCE ALONG THE ARC OF A CURVE TO THE RIGHT HAVING A CENTRAL ANGLE OF 62°49'37", A RADIUS OF 210.00 FEET, AND AN ARC LENGTH OF 230.27 FEET;
THENCE NORTH 59°16'01" EAST, A DISTANCE OF 245.18 FEET TO A POINT OF CURVATURE;
THENCE ALONG THE ARC OF A CURVE TO THE LEFT HAVING A CENTRAL ANGLE OF 64°03'40", A RADIUS OF 190.00 FEET, AND AN ARC LENGTH OF 212.43 FEET;
THENCE NORTH 04°47'39" WEST, A DISTANCE OF 164.28 FEET TO A POINT OF CURVATURE;
THENCE ALONG THE ARC OF A CURVE TO THE LEFT HAVING A CENTRAL ANGLE OF 74°06'19", A RADIUS OF 190.00 FEET, AND AN ARC LENGTH OF 245.74 FEET;
THENCE NORTH 78°53'58" WEST, A DISTANCE OF 129.25 FEET TO A POINT OF CURVATURE;
THENCE ALONG THE ARC OF A CURVE TO THE RIGHT HAVING A CENTRAL ANGLE OF 91°01'52", A RADIUS OF 210.00 FEET, AND AN ARC LENGTH OF 333.65 FEET;
THENCE NORTH 12°07'54" EAST, A DISTANCE OF 159.45 FEET;

CARROLL & LANGE-MANHARD
A MANHARD CONSULTING COMPANY

Professional Engineers & Land Surveyors
7442 South Tucson Way, Suite 190-A Centennial, Colorado 80112 (303) 708-0500

LEGAL DESCRIPTION NO. 11

LEASE PURCHASE AGREEMENT

PARCEL A CONTINUED ...

SHEET 2 OF 9

THENCE SOUTH 47°40'17" EAST, A DISTANCE OF 55.96 FEET;
THENCE NORTH 72°23'16" EAST, A DISTANCE OF 889.28 FEET;
THENCE SOUTH 55°44'06" EAST, A DISTANCE OF 525.10 FEET;
THENCE NORTH 70°01'41" EAST, A DISTANCE OF 466.83 FEET;
THENCE NORTH 15°21'32" EAST, A DISTANCE OF 175.69 FEET;
THENCE NORTH 80°19'01" EAST, A DISTANCE OF 138.25 FEET;
THENCE NORTH 53°59'13" EAST, A DISTANCE OF 276.17 FEET;
THENCE SOUTH 88°37'12" EAST, A DISTANCE OF 307.57 FEET;
THENCE NORTH 78°19'12" EAST, A DISTANCE OF 108.71 FEET;
THENCE SOUTH 85°51'25" EAST, A DISTANCE OF 695.64 FEET;
THENCE SOUTH 04°47'55" WEST, A DISTANCE OF 36.68 FEET;
THENCE SOUTH 65°56'43" EAST, A DISTANCE OF 627.82 FEET;
THENCE NORTH 88°45'26" EAST, A DISTANCE OF 178.77 FEET;
THENCE NORTH 44°10'34" EAST, A DISTANCE OF 929.57 FEET;
THENCE SOUTH 56°43'40" EAST, A DISTANCE OF 2016.36 FEET TO THE POINT OF BEGINNING,

SAID PARCEL CONTAINS A GROSS AREA OF 12,179,374 SQUARE FEET OR 279.60 ACRES, MORE OR LESS;

EXCEPT FROM SAID PARCEL A THE FOLLOWING DESCRIBED PARCEL:

THE 2.40 ACRE OPEN SPACE PARCEL SHOWN ON THE FINAL PLAT OF THE MOUNTAINSIDE AT SILVERCREEK PHASE I SUBDIVISION, ACCORDING TO THE PLAT RECORDED AT RECEPTION NO. 203319 OF THE RECORDS OF THE GRAND COUNTY CLERK AND RECORDER, TOGETHER WITH THE 0.22 ACRE OPEN SPACE PARCEL SHOWN ON THE FINAL PLAT OF THE MOUNTAINSIDE AT SILVERCREEK PHASE II SUBDIVISION, ACCORDING TO THE PLAT RECORDED AT RECEPTION NO. 222486 OF THE RECORDS OF THE GRAND COUNTY CLERK AND RECORDER LOCATED IN THE SOUTHEAST QUARTER OF SECTION 16, TOWNSHIP 1 NORTH, RANGE 76 WEST OF THE SIXTH PRINCIPAL MERIDIAN, TOWN OF GRANBY, COUNTY OF GRAND, STATE OF COLORADO, SUBORDINATELY DESCRIBED AS FOLLOWS:

COMMENCING AT THE SOUTHEAST CORNER SAID SECTION 16 AND CONSIDERING THE SOUTH LINE OF THE SOUTHEAST QUARTER OF SAID SECTION 16 TO BEAR SOUTH 88°03'34" EAST WITH ALL BEARINGS CONTAINED HEREIN RELATIVE THERETO;

THENCE NORTH 73°01'23" EAST, A DISTANCE OF 1364.97 FEET TO THE POINT OF BEGINNING;
THENCE SOUTH 28°16'56" WEST, A DISTANCE OF 114.25 FEET;
THENCE NORTH 61°43'04" WEST, A DISTANCE OF 520.40 FEET;
THENCE NORTH 28°16'56" EAST, A DISTANCE OF 324.51 FEET;
THENCE SOUTH 39°43'04" EAST, A DISTANCE OF 561.27 FEET TO THE POINT OF BEGINNING;

SAID PARCEL CONTAINS AN AREA OF 114,164 SQUARE FEET OR 2.62 ACRES, MORE OR LESS.

SAID PARCEL A CONTAINS A NET AREA OF 12,065,210 SQUARE FEET OR 276.98 ACRES, MORE OR LESS.

TOGETHER WITH THE FOLLOWING DESCRIBED PARCEL:

PARCEL B

A PARCEL OF LAND LOCATED IN THE SOUTHEAST QUARTER OF SECTION 17 AND THE NORTHEAST QUARTER OF SECTION 20, TOWNSHIP 1 NORTH, RANGE 76 WEST OF THE SIXTH PRINCIPAL MERIDIAN, TOWN OF GRANBY, COUNTY OF GRAND, STATE OF COLORADO, BEING MORE PARTICULARLY DESCRIBED AS FOLLOWS:

CARROLL & LANGE-MANHARD

A MANHARD CONSULTING COMPANY

Professional Engineers & Land Surveyors

7442 South Tucson Way, Suite 190-A Centennial, Colorado 80112 (303) 708-0500

LEGAL DESCRIPTION NO. 11

LEASE PURCHASE AGREEMENT

PARCEL B CONTINUED ...

SHEET 3 OF 9

COMMENCING AT THE SOUTHEAST CORNER OF SECTION 16, TOWNSHIP 1 NORTH, RANGE 76 WEST OF THE SIXTH PRINCIPAL MERIDIAN, AND CONSIDERING THE SOUTH LINE OF THE SOUTHEAST QUARTER OF SAID SECTION 16 TO BEAR SOUTH 88°03'34" EAST WITH ALL BEARINGS CONTAINED HEREIN RELATIVE THERETO;

THENCE SOUTH 78°20'20" WEST, A DISTANCE OF 6915.33 FEET TO THE POINT OF BEGINNING;

THENCE NORTH 29°40'56" WEST, A DISTANCE OF 348.56 FEET;

THENCE NORTH 39°20'38" WEST, A DISTANCE OF 356.52 FEET;

THENCE NORTH 36°59'58" EAST, A DISTANCE OF 336.92 FEET;

THENCE NORTH 28°32'00" WEST, A DISTANCE OF 243.37 FEET;

THENCE NORTH 19°06'15" EAST, A DISTANCE OF 274.21 FEET;

THENCE NORTH 19°20'21" WEST, A DISTANCE OF 180.51 FEET;

THENCE NORTH 04°42'05" EAST, A DISTANCE OF 120.69 FEET TO A POINT ON A CURVE;

THENCE ALONG THE ARC OF A NON-TANGENT CURVE TO THE RIGHT HAVING A CENTRAL ANGLE OF 87°23'52", A RADIUS OF 210.00 FEET, AN ARC LENGTH OF 320.33 FEET, AND A CHORD THAT BEARS SOUTH 65°51'24" EAST;

THENCE SOUTH 22°09'28" EAST, A DISTANCE OF 416.94 FEET TO A POINT OF CURVATURE;

THENCE ALONG THE ARC OF A CURVE TO THE RIGHT HAVING A CENTRAL ANGLE OF 51°27'15", A RADIUS OF 210.00 FEET, AND AN ARC LENGTH OF 188.59 FEET;

THENCE SOUTH 29°17'47" WEST, A DISTANCE OF 258.29 FEET TO A POINT OF CURVATURE;

THENCE ALONG THE ARC OF A CURVE TO THE LEFT HAVING A CENTRAL ANGLE OF 30°24'36", A RADIUS OF 190.00 FEET, AND AN ARC LENGTH OF 100.84 FEET;

THENCE SOUTH 01°06'49" EAST, A DISTANCE OF 588.47 FEET TO A POINT OF CURVATURE;

THENCE ALONG THE ARC OF A CURVE TO THE LEFT HAVING A CENTRAL ANGLE OF 04°15'11", A RADIUS OF 190.00 FEET, AND AN ARC LENGTH OF 14.10 FEET TO THE POINT OF BEGINNING;

SAID PARCEL CONTAINS AN AREA OF 448,639 SQUARE FEET OR 10.30 ACRES, MORE OR LESS.

TOGETHER WITH THE FOLLOWING DESCRIBED PARCEL:

PARCEL C

LOT 1, FIRST ADMINISTRATIVE PLAT AMENDMENT TO GRANBY RANCH FILING NO. 12, LOCATED IN THE SOUTHWEST QUARTER OF SECTION 16, TOWNSHIP 76 WEST OF THE SIXTH PRINCIPAL MERIDIAN, RECORDED SEPTEMBER 15, 2008 AT RECEPTION NO. 2008008905 IN THE TOWN OF GRANBY, COUNTY OF GRAND, STATE OF COLORADO;

SAID PARCEL CONTAINS AN AREA OF 199,615 SQUARE FEET OR 4.583 ACRES, MORE OR LESS.

I, JAMES M. ROAKE, A SURVEYOR LICENSED IN THE STATE OF COLORADO, DO HEREBY CERTIFY THAT THE ABOVE LEGAL DESCRIPTION AND ATTACHED EXHIBIT WERE PREPARED BY ME OR UNDER MY DIRECT SUPERVISION AND CHECKING.

JAMES M. ROAKE, P.L.S. 37898
FOR AND ON BEHALF OF
CARROLL & LANGE, INC.

1-7-13
DATE



CARROLL & LANGE-MANHARD

A MANHARD CONSULTING COMPANY

Professional Engineers & Land Surveyors
7442 South Tucson Way, Suite 190-A Centennial, Colorado 80112 (303) 708-0500

LEGAL DESCRIPTION NO. 11
LEASE PURCHASE AGREEMENT
SHEET 4 OF 9

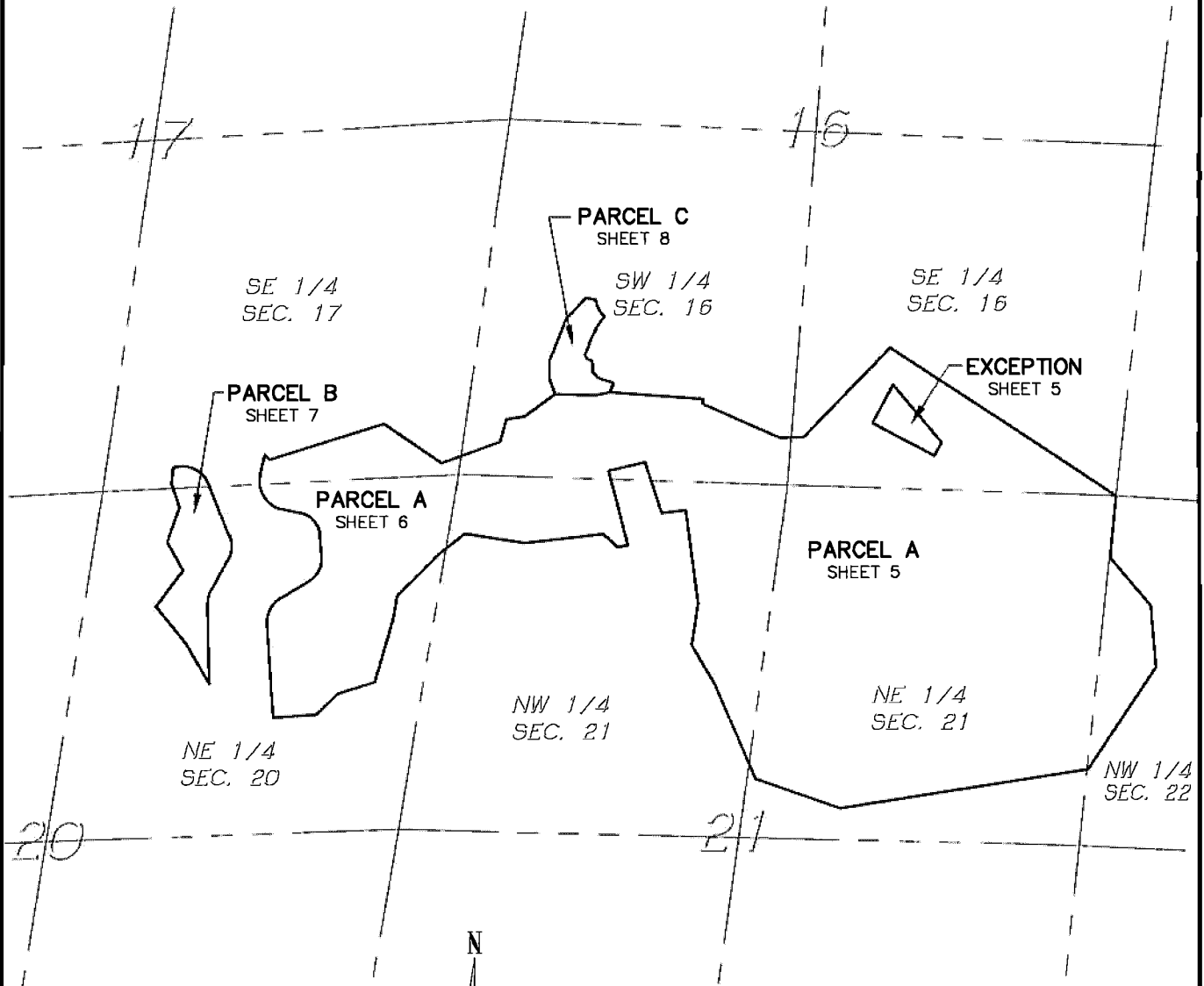

SCALE:
1" = 1200'

CARROLL & LANGE-MANHARD

A MANHARD CONSULTING COMPANY

Professional Engineers & Land Surveyors
7442 South Tucson Way, Suite 190-A Centennial, Colorado 80112 (303) 708-0500

LEGAL DESCRIPTION NO. 11
LEASE PURCHASE AGREEMENT
SHEET 5 OF 9

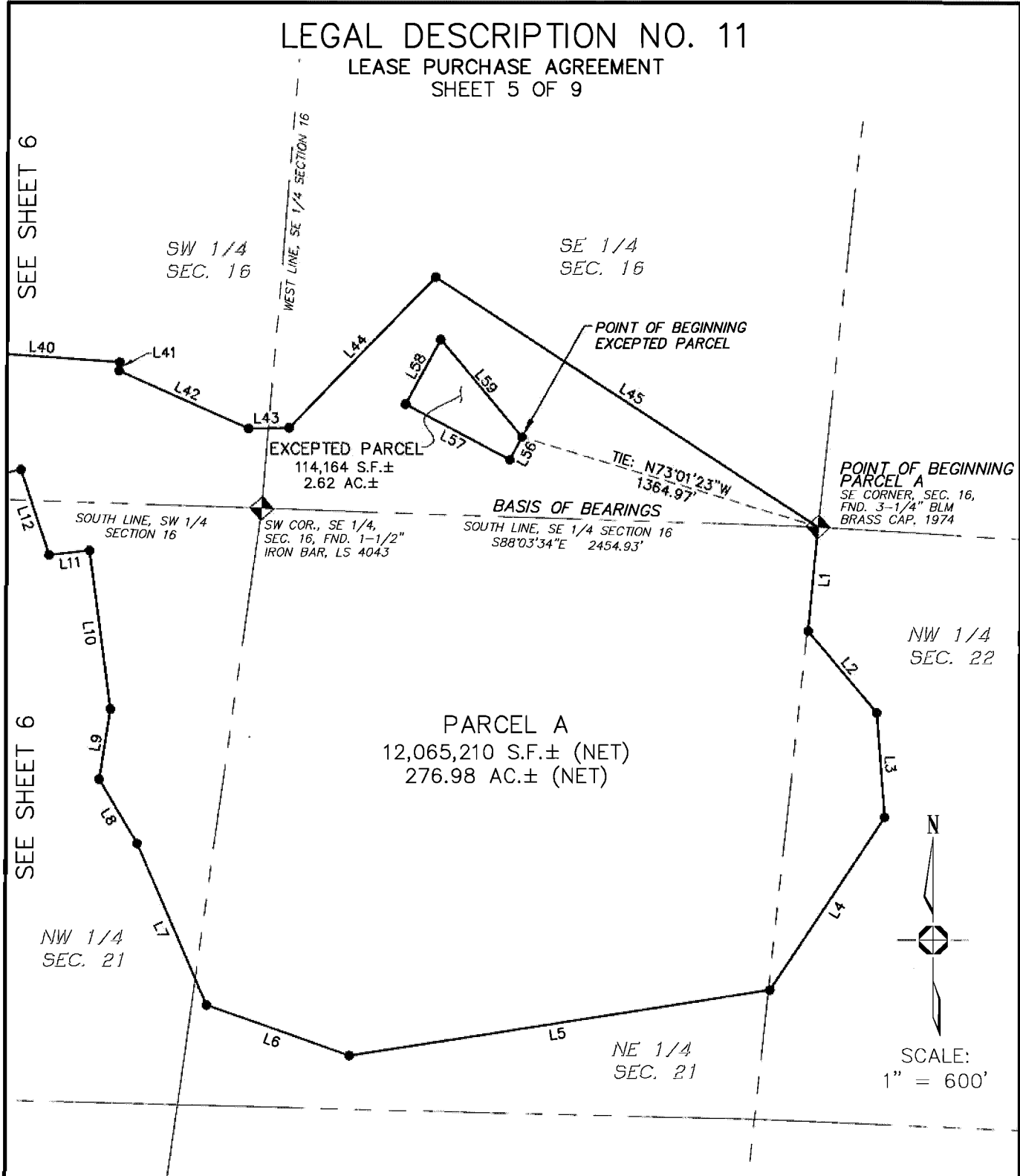

NOTE:

- Denotes Change of Direction Only. This exhibit does not represent a monumented survey. It is intended only to depict the attached legal description.

CARROLL & LANGE-MANHARD

A MANHARD CONSULTING COMPANY

Professional Engineers & Land Surveyors
7442 South Tucson Way, Suite 190-A Centennial, Colorado 80112 (303) 708-0500

LEGAL DESCRIPTION NO. 11
LEASE PURCHASE AGREEMENT
SHEET 6 OF 9

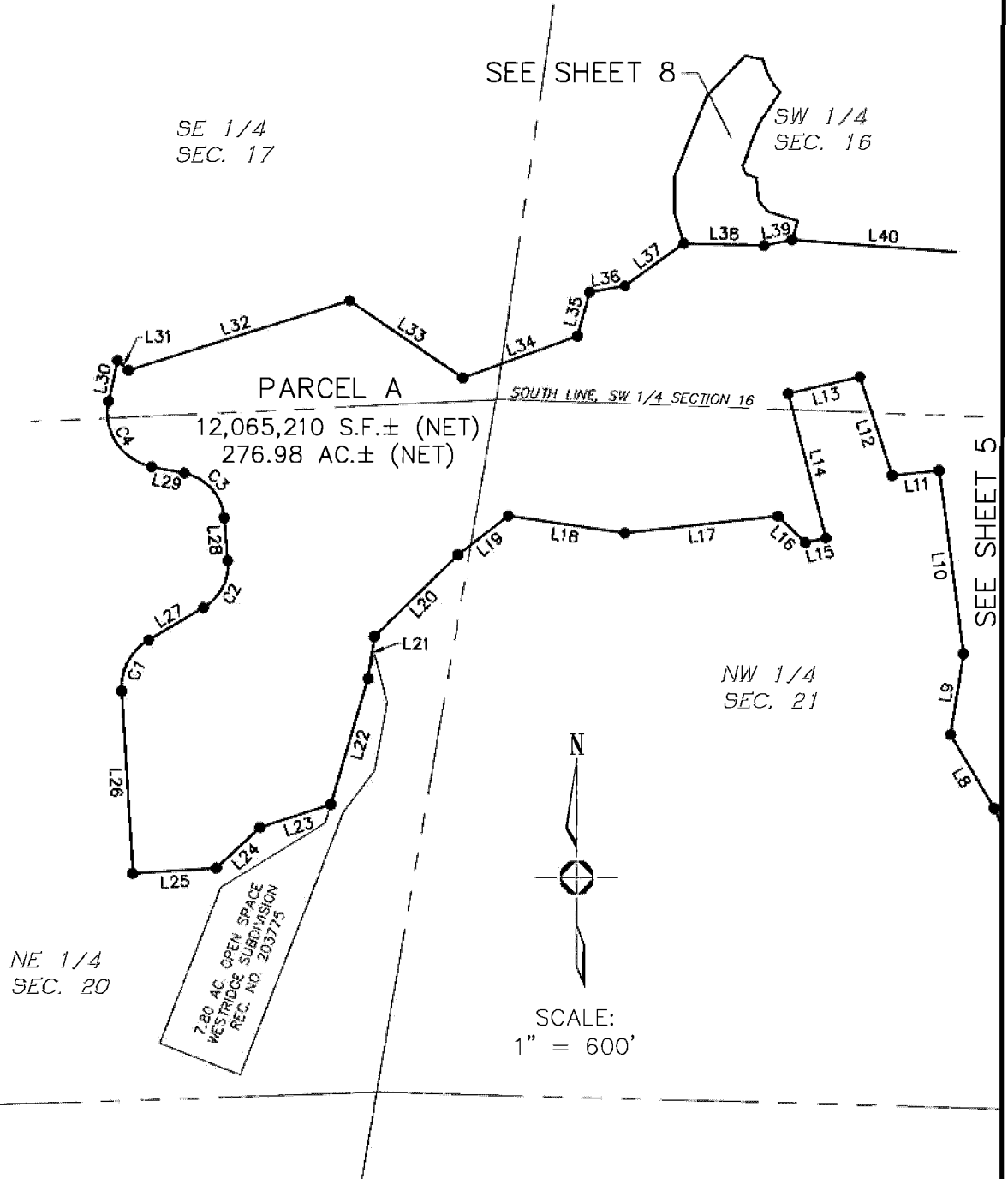

NOTE:

- Denotes Change of Direction Only. This exhibit does not represent a monumented survey. It is intended only to depict the attached legal description.

CARROLL & LANGE-MANHARD

A MANHARD CONSULTING COMPANY

Professional Engineers & Land Surveyors
7442 South Tucson Way, Suite 190-A Centennial, Colorado 80112 (303) 708-0500

LEGAL DESCRIPTION NO. 11
LEASE PURCHASE AGREEMENT
SHEET 7 OF 9

SE 1/4
SEC. 17

PARCEL B
448,639 S.F.±
10.299 AC.±

POINT OF
COMMENCEMENT
SE CORNER, SEC. 16,
FND. 3-1/4" BLM
BRASS CAP, 1974

SW COR., SE 1/4,
SEC. 16, FND. 1-1/2"
IRON BAR, LS 4043

BASIS OF BEARINGS
SOUTH LINE, SE 1/4 SECTION 16
S88°03'34"E 2454.93'

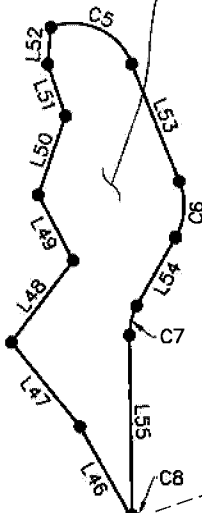

POINT OF
BEGINNING
PARCEL B

NE 1/4
SEC. 20



SCALE:
1" = 600'

NOTE:

- Denotes Change of Direction Only. This exhibit does not represent a monumented survey. It is intended only to depict the attached legal description.

CARROLL & LANGE-MANHARD

A MANHARD CONSULTING COMPANY

Professional Engineers & Land Surveyors
7442 South Tucson Way, Suite 190-A Centennial, Colorado 80112 (303) 708-0500

LEGAL DESCRIPTION NO. 11

LEASE PURCHASE AGREEMENT
SHEET 8 OF 9

NW CORNER OF
SEC. 16, FND. 3-1/4"
BLM BRASS CAP

N. LINE, NW 1/4 SECTION 16 S85°13'21"E 2121.01'

N. 1/4 CORNER
SEC. 16, FND. 3-1/4"
BLM BRASS CAP

TIE: S24°23'08"W 4345.61'

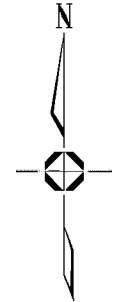

SCALE:
1" = 200'

PARCEL C
199,615 S.F. ±

SW 1/4
SEC. 16

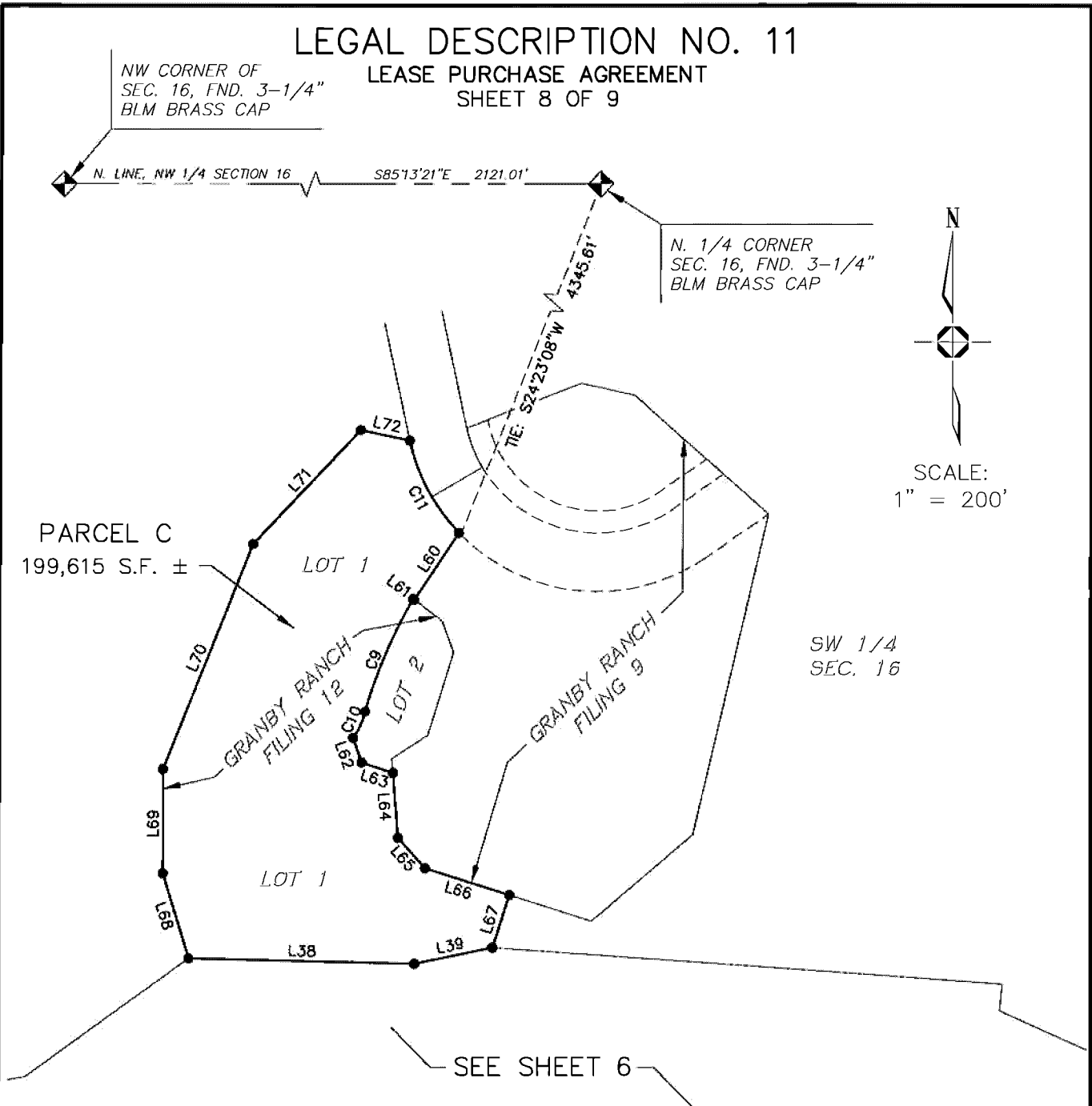

NOTE:

- Denotes Change of Direction Only. This exhibit does not represent a monumented survey. It is intended only to depict the attached legal description.

CARROLL & LANGE-MANHARD

A MANHARD CONSULTING COMPANY

Professional Engineers & Land Surveyors
7442 South Tucson Way, Suite 190-A Centennial, Colorado 80112 (303) 708-0500

LEGAL DESCRIPTION NO. 11
LEASE PURCHASE AGREEMENT
SHEET 9 OF 9

LINE TABLE		
LINE	LENGTH	BEARING
L1	462.06'	S05°26'12"W
L2	469.61'	S40°07'39"E
L3	462.16'	S04°18'25"E
L4	915.51'	S33°32'02"W
L5	1873.21'	S81°08'12"W
L6	668.03'	N70°30'00"W
L7	776.98'	N23°18'26"W
L8	328.94'	N30°49'51"W
L9	313.33'	N09°04'28"E
L10	706.28'	N07°43'55"W
L11	179.60'	S83°39'49"W
L12	396.49'	N18°13'07"W
L13	280.22'	S76°42'33"W
L14	570.85'	S14°43'51"E
L15	81.46'	S77°24'42"W
L16	145.16'	N46°17'56"W
L17	588.82'	S83°40'40"W
L18	451.13'	N81°31'51"W
L19	243.82'	S52°15'23"W
L20	446.51'	S45°27'54"W
L21	161.42'	S08°47'03"W
L22	502.04'	S16°16'51"W
L23	283.80'	S72°02'29"W
L24	229.29'	S46°48'58"W
L25	322.14'	S86°25'33"W
L26	698.83'	N03°33'35"W
L27	245.18'	N59°16'01"E
L28	164.28'	N04°47'39"W
L29	129.25'	N78°53'58"W
L30	159.45'	N12°07'54"E
L31	55.96'	S47°40'17"E
L32	889.28'	N72°23'16"E
L33	525.10'	S55°44'06"E
L34	466.83'	N70°01'41"E
L35	175.69'	N15°21'32"E
L36	138.25'	N80°19'01"E

LINE TABLE		
LINE	LENGTH	BEARING
L37	276.17'	N53°59'13"E
L38	307.57'	S88°37'12"E
L39	108.71'	N78°19'12"E
L40	695.64'	S85°51'25"E
L41	36.68'	S04°47'55"W
L42	627.82'	S65°56'43"E
L43	178.77'	N88°45'26"E
L44	929.57'	N44°10'34"E
L45	2016.36'	S56°43'40"E
L46	348.56'	N29°40'56"W
L47	356.52'	N39°20'38"W
L48	336.92'	N36°59'58"E
L49	243.37'	N28°32'00"W
L50	274.21'	N19°06'15"E
L51	180.51'	N19°20'21"W
L52	120.69'	N04°42'05"E
L53	416.94'	S22°09'28"E
L54	258.29'	S29°17'47"W
L55	588.47'	S01°06'49"E
L56	114.25'	S28°16'56"W
L57	520.40'	N61°43'04"W
L58	324.51'	N28°16'56"E
L59	561.27'	S39°43'04"E
L60	109.64'	S33°51'35"W
L61	1.62'	N52°18'05"W
L62	35.32'	S19°31'53"E
L63	45.09'	S71°02'21"E
L64	88.48'	S04°19'36"E
L65	55.91'	S41°58'51"E
L66	120.53'	S72°14'42"E
L67	75.17'	S17°45'19"W
L68	121.46'	N17°08'17"W
L69	142.09'	N00°00'00"E
L70	330.83'	N21°46'58"E
L71	213.94'	N43°15'18"E
L72	68.26'	S77°58'44"E

CURVE TABLE				
CURVE	DELTA	RADIUS	LENGTH	BEARING
C1	62°49'37"	210.00'	230.27'	N27°51'13"E
C2	64°03'40"	190.00'	212.43'	N27°14'11"E
C3	74°06'19"	190.00'	245.74'	N41°50'48"W
C4	91°01'52"	210.00'	333.65'	N33°23'02"W
C5	87°23'52"	210.00'	320.33'	S65°51'24"E
C6	51°27'15"	210.00'	188.59'	S03°34'09"W
C7	30°24'36"	190.00'	100.84'	S14°05'29"W
C8	04°15'11"	190.00'	14.10'	S03°14'24"E
C9	13°45'13"	698.00'	167.55'	S22°59'47"W
C10	17°14'51"	132.00'	39.74'	S24°44'36"W
C11	31°44'20"	262.00'	145.14'	S28°04'58"E

CARROLL & LANGE-MANHARD
A MANHARD CONSULTING COMPANY

Professional Engineers & Land Surveyors
7442 South Tucson Way, Suite 190-A Centennial, Colorado 80112 (303) 708-0500

LEGAL DESCRIPTION NO. 12

LEASE PURCHASE AGREEMENT SHEET 1 OF 20

PARCEL A

A PARCEL OF LAND LOCATED IN THE SOUTHWEST QUARTER OF SECTION 9 AND THE NORTHWEST QUARTER OF SECTION 16, TOWNSHIP 1 NORTH, RANGE 76 WEST OF THE SIXTH PRINCIPAL MERIDIAN, TOWN OF GRANBY, COUNTY OF GRAND, STATE OF COLORADO, BEING MORE PARTICULARLY DESCRIBED AS FOLLOWS:

COMMENCING AT THE NORTHWEST CORNER OF THE NORTHEAST QUARTER OF SAID SECTION 16 AND CONSIDERING THE NORTH LINE OF THE NORTHEAST QUARTER OF SAID SECTION 16 TO BEAR SOUTH 88°38'53" EAST WITH ALL BEARINGS CONTAINED HEREIN RELATIVE THERETO;
THENCE NORTH 26°44'12" WEST, A DISTANCE OF 571.88 FEET TO THE POINT OF BEGINNING;
THENCE SOUTH 10°49'06" EAST, A DISTANCE OF 171.78 FEET;
THENCE SOUTH 31°11'51" WEST, A DISTANCE OF 69.43 FEET;
THENCE SOUTH 30°16'00" EAST, A DISTANCE OF 215.08 FEET;
THENCE SOUTH 04°11'05" EAST, A DISTANCE OF 200.36 FEET;
THENCE SOUTH 22°03'30" WEST, A DISTANCE OF 190.31 FEET;
THENCE SOUTH 23°39'38" WEST, A DISTANCE OF 264.41 FEET;
THENCE SOUTH 24°58'22" WEST, A DISTANCE OF 115.00 FEET;
THENCE SOUTH 10°51'59" WEST, A DISTANCE OF 86.25 FEET;
THENCE SOUTH 30°43'41" WEST, A DISTANCE OF 238.89 FEET;
THENCE SOUTH 41°30'36" WEST, A DISTANCE OF 87.33 FEET;
THENCE SOUTH 18°22'17" WEST, A DISTANCE OF 99.73 FEET;
THENCE SOUTH 39°28'33" WEST, A DISTANCE OF 65.32 FEET;
THENCE SOUTH 11°27'17" WEST, A DISTANCE OF 75.79 FEET;
THENCE SOUTH 55°40'15" WEST, A DISTANCE OF 123.34 FEET;
THENCE SOUTH 13°38'01" WEST, A DISTANCE OF 64.58 FEET;
THENCE SOUTH 47°16'02" WEST, A DISTANCE OF 87.81 FEET;
THENCE NORTH 86°35'47" WEST, A DISTANCE OF 65.54 FEET;
THENCE SOUTH 78°18'36" WEST, A DISTANCE OF 131.94 FEET;
THENCE SOUTH 51°51'24" WEST, A DISTANCE OF 67.58 FEET;
THENCE SOUTH 67°51'37" WEST, A DISTANCE OF 109.15 FEET;
THENCE SOUTH 11°11'42" WEST, A DISTANCE OF 122.16 FEET;
THENCE SOUTH 69°13'13" WEST, A DISTANCE OF 188.52 FEET;
THENCE SOUTH 54°18'35" WEST, A DISTANCE OF 134.87 FEET;
THENCE NORTH 52°47'23" WEST, A DISTANCE OF 52.62 FEET;
THENCE SOUTH 78°05'00" WEST, A DISTANCE OF 71.47 FEET;
THENCE SOUTH 41°40'33" WEST, A DISTANCE OF 32.64 FEET;
THENCE SOUTH 00°36'21" WEST, A DISTANCE OF 49.50 FEET;
THENCE SOUTH 36°08'18" WEST, A DISTANCE OF 71.00 FEET;
THENCE SOUTH 51°14'10" WEST, A DISTANCE OF 68.71 FEET;
THENCE NORTH 76°12'40" WEST, A DISTANCE OF 75.76 FEET;
THENCE NORTH 36°58'35" WEST, A DISTANCE OF 49.72 FEET;
THENCE NORTH 10°19'49" WEST, A DISTANCE OF 114.91 FEET;
THENCE NORTH 24°05'05" EAST, A DISTANCE OF 63.10 FEET;
THENCE NORTH 15°11'40" WEST, A DISTANCE OF 155.34 FEET;
THENCE NORTH 87°04'56" WEST, A DISTANCE OF 83.10 FEET;
THENCE NORTH 65°31'18" WEST, A DISTANCE OF 60.38 FEET;
THENCE NORTH 11°40'03" EAST, A DISTANCE OF 65.27 FEET;
THENCE SOUTH 85°25'56" EAST, A DISTANCE OF 85.07 FEET;

CARROLL & LANGE-MANHARD

A MANHARD CONSULTING COMPANY

Professional Engineers & Land Surveyors

7442 South Tucson Way, Suite 190-A Centennial, Colorado 80112 (303) 708-0500

LEGAL DESCRIPTION NO. 12

LEASE PURCHASE AGREEMENT

PARCEL A CONTINUED ...

SHEET 2 OF 20

THENCE SOUTH 72°57'12" EAST, A DISTANCE OF 111.59 FEET;
THENCE NORTH 59°41'08" EAST, A DISTANCE OF 67.87 FEET;
THENCE NORTH 87°25'31" EAST, A DISTANCE OF 96.77 FEET;
THENCE NORTH 35°17'22" EAST, A DISTANCE OF 85.17 FEET;
THENCE NORTH 42°20'14" EAST, A DISTANCE OF 173.28 FEET;
THENCE NORTH 67°27'08" EAST, A DISTANCE OF 187.78 FEET;
THENCE NORTH 53°50'25" EAST, A DISTANCE OF 183.67 FEET;
THENCE NORTH 42°27'46" EAST, A DISTANCE OF 122.32 FEET;
THENCE NORTH 64°40'04" EAST, A DISTANCE OF 60.50 FEET;
THENCE NORTH 28°59'59" EAST, A DISTANCE OF 74.31 FEET;
THENCE NORTH 01°00'12" WEST, A DISTANCE OF 170.85 FEET;
THENCE NORTH 41°17'24" EAST, A DISTANCE OF 74.77 FEET;
THENCE NORTH 15°21'08" EAST, A DISTANCE OF 57.99 FEET;
THENCE NORTH 31°53'32" EAST, A DISTANCE OF 133.53 FEET;
THENCE SOUTH 86°38'08" EAST, A DISTANCE OF 65.21 FEET;
THENCE NORTH 06°10'55" EAST, A DISTANCE OF 64.88 FEET;
THENCE NORTH 46°20'47" EAST, A DISTANCE OF 106.06 FEET;
THENCE NORTH 44°41'02" EAST, A DISTANCE OF 67.03 FEET;
THENCE NORTH 02°52'47" EAST, A DISTANCE OF 203.27 FEET;
THENCE NORTH 10°49'47" EAST, A DISTANCE OF 141.19 FEET;
THENCE NORTH 25°50'54" EAST, A DISTANCE OF 204.17 FEET;
THENCE NORTH 33°56'56" EAST, A DISTANCE OF 113.87 FEET;
THENCE NORTH 11°18'19" EAST, A DISTANCE OF 161.91 FEET;
THENCE NORTH 59°56'47" EAST, A DISTANCE OF 145.06 FEET;
THENCE SOUTH 56°47'03" EAST, A DISTANCE OF 49.98 FEET TO THE POINT OF BEGINNING;

CONTAINING A CALCULATED AREA OF 1,156,452 SQUARE FEET OR 26.548 ACRES, MORE OR LESS;

TOGETHER WITH THE FOLLOWING DESCRIBED PARCEL:

PARCEL B

A PARCEL OF LAND LOCATED IN THE WEST HALF OF SECTION 9, TOWNSHIP 1 NORTH, RANGE 76 WEST OF THE SIXTH PRINCIPAL MERIDIAN, TOWN OF GRANBY, COUNTY OF GRAND, STATE OF COLORADO, BEING MORE PARTICULARLY DESCRIBED AS FOLLOWS:

COMMENCING AT THE NORTHWEST CORNER OF THE NORTHEAST QUARTER OF SECTION 16, TOWNSHIP 1 NORTH, RANGE 76 WEST OF THE SIXTH PRINCIPAL MERIDIAN, AND CONSIDERING THE NORTH LINE OF THE NORTHEAST QUARTER OF SAID SECTION 16 TO BEAR SOUTH 88°38'53" EAST WITH ALL BEARINGS CONTAINED HEREIN RELATIVE THERETO;

THENCE NORTH 48°58'10" WEST, A DISTANCE OF 949.01 FEET TO THE POINT OF BEGINNING;
THENCE SOUTH 27°39'05" WEST, A DISTANCE OF 149.56 FEET;
THENCE NORTH 21°49'51" WEST, A DISTANCE OF 85.31 FEET;
THENCE NORTH 02°16'58" EAST, A DISTANCE OF 95.73 FEET;
THENCE NORTH 19°40'54" WEST, A DISTANCE OF 122.30 FEET;
THENCE NORTH 02°50'12" WEST, A DISTANCE OF 91.94 FEET;
THENCE NORTH 18°59'59" WEST, A DISTANCE OF 114.67 FEET;

CARROLL & LANGE-MANHARD

A MANHARD CONSULTING COMPANY 

Professional Engineers & Land Surveyors

7442 South Tucson Way, Suite 190-A Centennial, Colorado 80112 (303) 708-0500

LEGAL DESCRIPTION NO. 12

LEASE PURCHASE AGREEMENT

PARCEL B CONTINUED ...

SHEET 3 OF 20

THENCE SOUTH 90°00'00" WEST, A DISTANCE OF 31.02 FEET;
THENCE SOUTH 31°07'32" WEST, A DISTANCE OF 78.31 FEET;
THENCE SOUTH 05°20'45" WEST, A DISTANCE OF 120.20 FEET;
THENCE SOUTH 02°26'45" WEST, A DISTANCE OF 100.38 FEET;
THENCE SOUTH 04°02'51" WEST, A DISTANCE OF 204.18 FEET;
THENCE SOUTH 14°20'29" WEST, A DISTANCE OF 164.88 FEET;
THENCE SOUTH 21°12'57" WEST, A DISTANCE OF 70.29 FEET;
THENCE SOUTH 60°57'36" WEST, A DISTANCE OF 110.15 FEET;
THENCE NORTH 87°13'39" WEST, A DISTANCE OF 90.06 FEET;
THENCE NORTH 15°02'55" WEST, A DISTANCE OF 141.96 FEET;
THENCE NORTH 04°12'38" EAST, A DISTANCE OF 152.32 FEET;
THENCE NORTH 06°26'21" EAST, A DISTANCE OF 190.62 FEET;
THENCE NORTH 17°54'52" WEST, A DISTANCE OF 121.68 FEET;
THENCE NORTH 06°21'04" EAST, A DISTANCE OF 102.49 FEET;
THENCE NORTH 15°56'21" EAST, A DISTANCE OF 313.13 FEET;
THENCE NORTH 12°24'16" EAST, A DISTANCE OF 262.38 FEET;
THENCE NORTH 04°53'46" EAST, A DISTANCE OF 264.05 FEET;
THENCE NORTH 39°38'10" EAST, A DISTANCE OF 35.47 FEET;
THENCE NORTH 78°38'27" EAST, A DISTANCE OF 108.22 FEET;
THENCE NORTH 12°11'54" EAST, A DISTANCE OF 144.88 FEET;
THENCE NORTH 57°01'32" EAST, A DISTANCE OF 81.13 FEET;
THENCE NORTH 35°24'11" EAST, A DISTANCE OF 58.37 FEET;
THENCE NORTH 39°59'50" EAST, A DISTANCE OF 125.13 FEET;
THENCE NORTH 25°56'46" EAST, A DISTANCE OF 148.00 FEET;
THENCE NORTH 34°59'42" EAST, A DISTANCE OF 89.86 FEET;
THENCE NORTH 18°57'13" EAST, A DISTANCE OF 120.37 FEET;
THENCE NORTH 28°31'37" EAST, A DISTANCE OF 79.61 FEET;
THENCE NORTH 04°37'14" EAST, A DISTANCE OF 66.36 FEET;
THENCE NORTH 20°45'26" EAST, A DISTANCE OF 119.34 FEET;
THENCE NORTH 34°01'38" EAST, A DISTANCE OF 57.73 FEET;
THENCE NORTH 51°45'22" EAST, A DISTANCE OF 75.61 FEET;
THENCE NORTH 61°34'35" EAST, A DISTANCE OF 222.24 FEET;
THENCE SOUTH 63°32'41" EAST, A DISTANCE OF 106.62 FEET;
THENCE SOUTH 77°22'29" EAST, A DISTANCE OF 81.80 FEET;
THENCE NORTH 78°50'24" EAST, A DISTANCE OF 160.26 FEET;
THENCE SOUTH 86°01'42" EAST, A DISTANCE OF 96.95 FEET;
THENCE NORTH 67°15'54" EAST, A DISTANCE OF 60.50 FEET;
THENCE NORTH 82°24'59" EAST, A DISTANCE OF 39.98 FEET;
THENCE SOUTH 39°09'53" EAST, A DISTANCE OF 36.16 FEET;
THENCE SOUTH 05°49'59" WEST, A DISTANCE OF 88.47 FEET;
THENCE SOUTH 35°11'24" EAST, A DISTANCE OF 49.09 FEET;
THENCE NORTH 62°06'13" EAST, A DISTANCE OF 68.56 FEET;
THENCE SOUTH 18°17'35" EAST, A DISTANCE OF 86.80 FEET;

CARROLL & LANGE-MANHARD

A MANHARD CONSULTING COMPANY

Professional Engineers & Land Surveyors

7442 South Tucson Way, Suite 190-A Centennial, Colorado 80112 (303) 708-0500

LEGAL DESCRIPTION NO. 12
LEASE PURCHASE AGREEMENT
SHEET 4 OF 20

PARCEL B CONTINUED ...

THENCE SOUTH 16°56'59" EAST, A DISTANCE OF 73.19 FEET;
THENCE NORTH 66°29'56" WEST, A DISTANCE OF 70.79 FEET;
THENCE SOUTH 81°00'13" WEST, A DISTANCE OF 89.18 FEET;
THENCE SOUTH 44°58'52" WEST, A DISTANCE OF 45.06 FEET;
THENCE SOUTH 12°28'45" EAST, A DISTANCE OF 51.01 FEET;
THENCE NORTH 76°57'53" EAST, A DISTANCE OF 52.93 FEET;
THENCE SOUTH 79°49'58" EAST, A DISTANCE OF 49.58 FEET;
THENCE SOUTH 07°39'34" WEST, A DISTANCE OF 86.53 FEET;
THENCE SOUTH 24°56'04" EAST, A DISTANCE OF 104.72 FEET;
THENCE SOUTH 23°49'54" WEST, A DISTANCE OF 57.42 FEET;
THENCE SOUTH 50°21'02" WEST, A DISTANCE OF 249.87 FEET;
THENCE SOUTH 64°05'45" WEST, A DISTANCE OF 307.77 FEET;
THENCE SOUTH 45°21'15" WEST, A DISTANCE OF 217.70 FEET;
THENCE SOUTH 17°45'31" EAST, A DISTANCE OF 94.51 FEET;
THENCE SOUTH 41°28'07" WEST, A DISTANCE OF 218.66 FEET;
THENCE SOUTH 24°48'52" WEST, A DISTANCE OF 98.87 FEET;
THENCE SOUTH 18°35'35" EAST, A DISTANCE OF 144.24 FEET;
THENCE SOUTH 09°37'22" EAST, A DISTANCE OF 102.50 FEET;
THENCE SOUTH 12°47'12" WEST, A DISTANCE OF 140.40 FEET;
THENCE NORTH 89°19'22" EAST, A DISTANCE OF 57.18 FEET;
THENCE SOUTH 65°15'57" EAST, A DISTANCE OF 43.57 FEET;
THENCE SOUTH 04°34'27" WEST, A DISTANCE OF 90.43 FEET;
THENCE SOUTH 16°53'14" WEST, A DISTANCE OF 120.22 FEET;
THENCE NORTH 89°17'49" WEST, A DISTANCE OF 102.69 FEET;
THENCE SOUTH 71°44'29" WEST, A DISTANCE OF 214.86 FEET;
THENCE SOUTH 25°49'26" WEST, A DISTANCE OF 86.57 FEET;
THENCE SOUTH 17°12'32" WEST, A DISTANCE OF 143.89 FEET;
TO THE POINT OF BEGINNING;

CONTAINING A CALCULATED AREA OF 1,899,822 SQUARE FEET OR 43.614 ACRES, MORE OR LESS;

TOGETHER WITH THE FOLLOWING DESCRIBED PARCEL:

PARCEL C

A PARCEL OF LAND LOCATED IN THE NORTHEAST QUARTER OF SECTION 9, TOWNSHIP 1 NORTH,
RANGE 76 WEST OF THE SIXTH PRINCIPAL MERIDIAN, TOWN OF GRANBY, COUNTY OF GRAND,
STATE OF COLORADO, BEING MORE PARTICULARLY DESCRIBED AS FOLLOWS:

COMMENCING AT THE NORTHWEST CORNER OF THE NORTHEAST QUARTER OF SECTION 16,
TOWNSHIP 1 NORTH, RANGE 76 WEST OF THE SIXTH PRINCIPAL MERIDIAN, AND CONSIDERING THE

CARROLL & LANGE-MANHARD
A MANHARD CONSULTING COMPANY 

Professional Engineers & Land Surveyors
7442 South Tucson Way, Suite 190-A Centennial, Colorado 80112 (303) 708-0500

LEGAL DESCRIPTION NO. 12

LEASE PURCHASE AGREEMENT
SHEET 5 OF 20

PARCEL C CONTINUED ...

NORTH LINE OF THE NORTHEAST QUARTER OF SAID SECTION 16 TO BEAR SOUTH 88°38'53" EAST WITH ALL BEARINGS CONTAINED HEREIN RELATIVE THERETO;

THENCE NORTH 23°23'47" EAST, A DISTANCE OF 4054.03 FEET TO THE POINT OF BEGINNING;
THENCE NORTH 22°32'13" WEST, A DISTANCE OF 67.33 FEET;
THENCE NORTH 41°45'40" WEST, A DISTANCE OF 65.72 FEET;
THENCE NORTH 36°12'35" WEST, A DISTANCE OF 70.46 FEET;
THENCE NORTH 09°47'35" WEST, A DISTANCE OF 83.86 FEET;
THENCE NORTH 57°14'35" EAST, A DISTANCE OF 142.17 FEET;
THENCE NORTH 28°15'10" EAST, A DISTANCE OF 79.96 FEET;
THENCE NORTH 42°41'22" EAST, A DISTANCE OF 66.46 FEET;
THENCE NORTH 22°46'58" EAST, A DISTANCE OF 58.81 FEET;
THENCE NORTH 05°42'12" WEST, A DISTANCE OF 135.05 FEET;
THENCE NORTH 41°20'11" WEST, A DISTANCE OF 36.09 FEET;
THENCE SOUTH 83°42'01" WEST, A DISTANCE OF 51.56 FEET;
THENCE NORTH 35°04'28" WEST, A DISTANCE OF 61.74 FEET;
THENCE SOUTH 86°15'56" WEST, A DISTANCE OF 74.59 FEET;
THENCE NORTH 05°59'49" WEST, A DISTANCE OF 18.59 FEET;
THENCE NORTH 80°55'02" EAST, A DISTANCE OF 277.05 FEET;
THENCE SOUTH 13°11'14" EAST, A DISTANCE OF 28.80 FEET;
THENCE SOUTH 27°32'14" WEST, A DISTANCE OF 43.04 FEET;
THENCE SOUTH 17°59'41" EAST, A DISTANCE OF 57.88 FEET;
THENCE SOUTH 00°00'42" EAST, A DISTANCE OF 115.67 FEET;
THENCE SOUTH 05°21'27" EAST, A DISTANCE OF 109.22 FEET;
THENCE SOUTH 37°30'03" WEST, A DISTANCE OF 103.69 FEET;
THENCE SOUTH 05°33'23" WEST, A DISTANCE OF 183.33 FEET;
THENCE SOUTH 37°55'57" EAST, A DISTANCE OF 77.94 FEET;
THENCE SOUTH 18°18'43" WEST, A DISTANCE OF 59.33 FEET;
THENCE SOUTH 56°19'33" WEST, A DISTANCE OF 82.46 FEET;
THENCE NORTH 82°20'58" WEST, A DISTANCE OF 68.14 FEET TO THE POINT OF BEGINNING;

CONTAINING A CALCULATED AREA OF 116,372 SQUARE FEET OR 2.672 ACRES, MORE OR LESS;

TOGETHER WITH THE FOLLOWING DESCRIBED PARCEL:

PARCEL D

A PARCEL OF LAND LOCATED IN THE SOUTH HALF OF SECTION 4 AND THE NORTH HALF OF SECTION 9, TOWNSHIP 1 NORTH, RANGE 76 WEST OF THE SIXTH PRINCIPAL MERIDIAN, TOWN OF GRANBY, COUNTY OF GRAND, STATE OF COLORADO, BEING MORE PARTICULARLY DESCRIBED AS FOLLOWS:

COMMENCING AT THE NORTHWEST CORNER OF THE NORTHEAST QUARTER OF SECTION 16, TOWNSHIP 1 NORTH, RANGE 76 WEST OF THE SIXTH PRINCIPAL MERIDIAN, AND CONSIDERING THE NORTH LINE OF THE NORTHEAST QUARTER OF SAID SECTION 16 TO BEAR SOUTH 88°38'53" EAST WITH ALL BEARINGS CONTAINED HEREIN RELATIVE THERETO;

CARROLL & LANGE-MANHARD
A MANHARD CONSULTING COMPANY

Professional Engineers & Land Surveyors
7442 South Tucson Way, Suite 190-A Centennial, Colorado 80112 (303) 708-0500

LEGAL DESCRIPTION NO. 12

LEASE PURCHASE AGREEMENT

PARCEL D CONTINUED ...

SHEET 6 OF 20

THENCE NORTH 24°07'19" EAST, A DISTANCE OF 5292.12 FEET TO THE POINT OF BEGINNING;
THENCE SOUTH 78°47'25" WEST, A DISTANCE OF 163.25 FEET;
THENCE SOUTH 35°19'21" WEST, A DISTANCE OF 132.49 FEET;
THENCE SOUTH 51°31'58" WEST, A DISTANCE OF 66.16 FEET;
THENCE SOUTH 83°14'12" WEST, A DISTANCE OF 60.79 FEET;
THENCE NORTH 68°06'15" WEST, A DISTANCE OF 21.21 FEET;
THENCE SOUTH 60°38'26" WEST, A DISTANCE OF 368.49 FEET;
THENCE SOUTH 68°38'33" WEST, A DISTANCE OF 53.15 FEET;
THENCE SOUTH 80°51'55" WEST, A DISTANCE OF 47.32 FEET;
THENCE NORTH 72°12'48" WEST, A DISTANCE OF 94.40 FEET;
THENCE NORTH 61°57'12" WEST, A DISTANCE OF 93.32 FEET;
THENCE NORTH 82°07'24" WEST, A DISTANCE OF 87.35 FEET;
THENCE NORTH 46°25'18" WEST, A DISTANCE OF 154.87 FEET;
THENCE NORTH 51°57'32" WEST, A DISTANCE OF 185.44 FEET;
THENCE NORTH 48°24'52" WEST, A DISTANCE OF 328.84 FEET;
THENCE NORTH 31°30'02" WEST, A DISTANCE OF 75.47 FEET;
THENCE NORTH 15°27'13" WEST, A DISTANCE OF 160.03 FEET;
THENCE NORTH 07°52'52" WEST, A DISTANCE OF 166.48 FEET;
THENCE NORTH 21°22'23" WEST, A DISTANCE OF 150.38 FEET;
THENCE NORTH 03°34'44" EAST, A DISTANCE OF 97.67 FEET;
THENCE NORTH 06°59'38" WEST, A DISTANCE OF 171.36 FEET;
THENCE NORTH 23°20'48" EAST, A DISTANCE OF 91.96 FEET;
THENCE NORTH 11°13'40" WEST, A DISTANCE OF 68.56 FEET;
THENCE NORTH 87°51'51" WEST, A DISTANCE OF 94.29 FEET;
THENCE NORTH 53°30'47" WEST, A DISTANCE OF 48.62 FEET;
THENCE NORTH 68°08'50" WEST, A DISTANCE OF 110.80 FEET;
THENCE NORTH 56°44'29" WEST, A DISTANCE OF 120.36 FEET;
THENCE NORTH 80°58'26" WEST, A DISTANCE OF 111.84 FEET;
THENCE NORTH 64°44'06" WEST, A DISTANCE OF 155.45 FEET;
THENCE NORTH 22°53'02" WEST, A DISTANCE OF 127.41 FEET;
THENCE NORTH 77°51'20" WEST, A DISTANCE OF 94.54 FEET;
THENCE NORTH 45°39'52" WEST, A DISTANCE OF 111.50 FEET;
THENCE NORTH 24°18'34" WEST, A DISTANCE OF 142.31 FEET;
THENCE SOUTH 72°51'35" WEST, A DISTANCE OF 47.42 FEET;
THENCE NORTH 42°05'34" WEST, A DISTANCE OF 95.69 FEET;
THENCE NORTH 34°41'33" WEST, A DISTANCE OF 133.02 FEET;
THENCE NORTH 29°21'22" WEST, A DISTANCE OF 99.21 FEET;
THENCE NORTH 73°48'33" EAST, A DISTANCE OF 65.16 FEET;
THENCE SOUTH 79°13'24" EAST, A DISTANCE OF 71.29 FEET;
THENCE SOUTH 39°13'10" EAST, A DISTANCE OF 274.27 FEET;
THENCE SOUTH 46°58'23" WEST, A DISTANCE OF 57.64 FEET;
THENCE SOUTH 14°19'09" EAST, A DISTANCE OF 80.36 FEET;
THENCE NORTH 70°21'39" EAST, A DISTANCE OF 51.23 FEET;
THENCE SOUTH 51°56'34" EAST, A DISTANCE OF 30.29 FEET;
THENCE SOUTH 08°37'05" WEST, A DISTANCE OF 39.78 FEET;
THENCE SOUTH 28°14'50" EAST, A DISTANCE OF 67.19 FEET;

CARROLL & LANGE-MANHARD

A MANHARD CONSULTING COMPANY

Professional Engineers & Land Surveyors

7442 South Tucson Way, Suite 190-A Centennial, Colorado 80112 (303) 708-0500

LEGAL DESCRIPTION NO. 12

LEASE PURCHASE AGREEMENT

PARCEL D CONTINUED ...

SHEET 7 OF 20

THENCE SOUTH 83°51'03" EAST, A DISTANCE OF 59.79 FEET;
THENCE NORTH 25°27'50" EAST, A DISTANCE OF 62.15 FEET;
THENCE NORTH 65°27'49" EAST, A DISTANCE OF 157.00 FEET;
THENCE SOUTH 64°12'58" EAST, A DISTANCE OF 52.97 FEET;
THENCE SOUTH 84°40'45" EAST, A DISTANCE OF 106.79 FEET;
THENCE NORTH 13°32'50" EAST, A DISTANCE OF 68.01 FEET;
THENCE NORTH 38°43'32" EAST, A DISTANCE OF 71.32 FEET;
THENCE NORTH 87°55'13" EAST, A DISTANCE OF 230.16 FEET;
THENCE NORTH 53°24'51" EAST, A DISTANCE OF 87.28 FEET;
THENCE NORTH 89°21'10" EAST, A DISTANCE OF 174.38 FEET;
THENCE NORTH 56°08'18" EAST, A DISTANCE OF 96.73 FEET;
THENCE SOUTH 68°32'34" EAST, A DISTANCE OF 112.66 FEET;
THENCE SOUTH 84°45'59" EAST, A DISTANCE OF 127.39 FEET;
THENCE SOUTH 41°13'30" EAST, A DISTANCE OF 92.74 FEET;
THENCE NORTH 22°52'01" EAST, A DISTANCE OF 42.81 FEET;
THENCE NORTH 46°13'17" EAST, A DISTANCE OF 109.61 FEET;
THENCE NORTH 82°04'23" EAST, A DISTANCE OF 57.35 FEET;
THENCE SOUTH 41°46'28" EAST, A DISTANCE OF 98.06 FEET;
THENCE NORTH 40°23'14" EAST, A DISTANCE OF 55.60 FEET;
THENCE SOUTH 73°39'23" EAST, A DISTANCE OF 125.66 FEET;
THENCE SOUTH 66°06'13" EAST, A DISTANCE OF 131.12 FEET;
THENCE SOUTH 82°07'57" EAST, A DISTANCE OF 477.61 FEET;
THENCE NORTH 88°01'42" EAST, A DISTANCE OF 204.65 FEET;
THENCE SOUTH 81°22'37" EAST, A DISTANCE OF 79.32 FEET;
THENCE SOUTH 16°33'23" EAST, A DISTANCE OF 67.68 FEET;
THENCE SOUTH 84°20'44" EAST, A DISTANCE OF 140.37 FEET;
THENCE SOUTH 67°12'01" EAST, A DISTANCE OF 240.45 FEET;
THENCE SOUTH 79°00'59" EAST, A DISTANCE OF 85.94 FEET;
THENCE SOUTH 77°54'11" EAST, A DISTANCE OF 166.58 FEET;
THENCE SOUTH 56°31'21" EAST, A DISTANCE OF 246.30 FEET;
THENCE SOUTH 24°28'40" EAST, A DISTANCE OF 71.45 FEET;
THENCE SOUTH 26°24'33" WEST, A DISTANCE OF 104.32 FEET;
THENCE SOUTH 09°53'10" WEST, A DISTANCE OF 86.84 FEET;
THENCE SOUTH 02°17'26" EAST, A DISTANCE OF 77.68 FEET;
THENCE SOUTH 30°50'13" EAST, A DISTANCE OF 79.32 FEET;
THENCE SOUTH 04°21'28" EAST, A DISTANCE OF 51.55 FEET;
THENCE SOUTH 21°40'55" EAST, A DISTANCE OF 87.25 FEET;
THENCE SOUTH 47°33'38" EAST, A DISTANCE OF 75.80 FEET;
THENCE SOUTH 43°58'16" EAST, A DISTANCE OF 81.48 FEET;
THENCE SOUTH 08°55'30" EAST, A DISTANCE OF 89.85 FEET;
THENCE SOUTH 00°52'53" WEST, A DISTANCE OF 69.81 FEET;
THENCE SOUTH 07°26'20" EAST, A DISTANCE OF 96.04 FEET;
THENCE SOUTH 39°04'15" EAST, A DISTANCE OF 105.67 FEET;

CARROLL & LANGE-MANHARD

A MANHARD CONSULTING COMPANY

Professional Engineers & Land Surveyors

7442 South Tucson Way, Suite 190-A Centennial, Colorado 80112 (303) 708-0500

LEGAL DESCRIPTION NO. 12

LEASE PURCHASE AGREEMENT

PARCEL D CONTINUED ...

SHEET 8 OF 20

THENCE SOUTH 06°37'32" WEST, A DISTANCE OF 55.88 FEET;
THENCE SOUTH 77°12'11" WEST, A DISTANCE OF 218.29 FEET;
THENCE SOUTH 79°15'40" WEST, A DISTANCE OF 252.78 FEET;
THENCE NORTH 83°52'38" WEST, A DISTANCE OF 70.32 FEET;
THENCE SOUTH 75°32'07" WEST, A DISTANCE OF 61.38 FEET;
THENCE SOUTH 82°10'21" WEST, A DISTANCE OF 67.60 FEET;
THENCE SOUTH 69°19'31" WEST, A DISTANCE OF 104.46 FEET;
THENCE SOUTH 84°49'41" WEST, A DISTANCE OF 151.45 FEET;
THENCE NORTH 65°49'42" WEST, A DISTANCE OF 83.24 FEET;
THENCE SOUTH 48°21'20" WEST, A DISTANCE OF 62.07 FEET;
THENCE SOUTH 86°56'46" WEST, A DISTANCE OF 71.17 FEET;
THENCE SOUTH 63°33'48" WEST, A DISTANCE OF 112.87 FEET TO THE POINT OF BEGINNING;

CONTAINING A CALCULATED AREA OF 4,848,457 SQUARE FEET OR 111.305 ACRES, MORE OR LESS;

EXCEPTING THEREFROM THE FOLLOWING DESCRIBED PARCEL:

A PARCEL OF LAND LOCATED IN THE SOUTH HALF OF SECTION 4 AND THE NORTH HALF OF SECTION 9, TOWNSHIP 1 NORTH, RANGE 76 WEST OF THE SIXTH PRINCIPAL MERIDIAN, TOWN OF GRANBY, COUNTY OF GRAND, STATE OF COLORADO, BEING MORE PARTICULARLY DESCRIBED AS FOLLOWS:

COMMENCING AT THE NORTHWEST CORNER OF THE NORTHEAST QUARTER OF SECTION 16, TOWNSHIP 1 NORTH, RANGE 76 WEST OF THE SIXTH PRINCIPAL MERIDIAN, AND CONSIDERING THE NORTH LINE OF THE NORTHEAST QUARTER OF SAID SECTION 16 TO BEAR SOUTH 88°38'53" EAST WITH ALL BEARINGS CONTAINED HEREIN RELATIVE THERETO;

THENCE NORTH 20°01'49" EAST, A DISTANCE OF 5108.17 FEET TO THE POINT OF BEGINNING;
THENCE NORTH 86°38'35" WEST, A DISTANCE OF 58.98 FEET;
THENCE SOUTH 72°46'32" WEST, A DISTANCE OF 43.49 FEET;
THENCE SOUTH 46°10'36" WEST, A DISTANCE OF 37.60 FEET;
THENCE SOUTH 67°08'56" WEST, A DISTANCE OF 42.49 FEET;
THENCE SOUTH 75°05'11" WEST, A DISTANCE OF 21.02 FEET;
THENCE SOUTH 57°54'37" WEST, A DISTANCE OF 26.49 FEET;
THENCE SOUTH 33°40'26" WEST, A DISTANCE OF 33.91 FEET;
THENCE SOUTH 22°12'44" WEST, A DISTANCE OF 43.97 FEET;
THENCE SOUTH 33°49'06" WEST, A DISTANCE OF 100.58 FEET;
THENCE SOUTH 71°03'11" WEST, A DISTANCE OF 141.99 FEET;
THENCE NORTH 67°22'21" WEST, A DISTANCE OF 29.91 FEET;
THENCE NORTH 76°23'53" WEST, A DISTANCE OF 65.61 FEET;
THENCE NORTH 64°07'32" WEST, A DISTANCE OF 47.27 FEET;
THENCE NORTH 40°20'20" WEST, A DISTANCE OF 25.42 FEET;
THENCE NORTH 18°23'18" WEST, A DISTANCE OF 45.29 FEET;
THENCE NORTH 38°58'59" WEST, A DISTANCE OF 29.01 FEET;
THENCE NORTH 64°53'42" WEST, A DISTANCE OF 102.28 FEET;

CARROLL & LANGE-MANHARD

A MANHARD CONSULTING COMPANY

Professional Engineers & Land Surveyors

7442 South Tucson Way, Suite 190-A Centennial, Colorado 80112 (303) 708-0500

LEGAL DESCRIPTION NO. 12

LEASE PURCHASE AGREEMENT

SHEET 9 OF 20

EXCEPTED PARCEL CONTINUED ...

THENCE NORTH 28°36'31" WEST, A DISTANCE OF 31.73 FEET;
THENCE NORTH 06°02'51" WEST, A DISTANCE OF 43.13 FEET;
THENCE NORTH 14°34'12" WEST, A DISTANCE OF 28.26 FEET;
THENCE NORTH 28°32'18" WEST, A DISTANCE OF 23.62 FEET;
THENCE NORTH 64°58'42" WEST, A DISTANCE OF 25.39 FEET;
THENCE SOUTH 70°41'17" WEST, A DISTANCE OF 31.29 FEET;
THENCE NORTH 72°46'04" WEST, A DISTANCE OF 26.87 FEET;
THENCE NORTH 22°36'35" WEST, A DISTANCE OF 40.17 FEET;
THENCE NORTH 19°52'45" WEST, A DISTANCE OF 29.06 FEET;
THENCE NORTH 32°33'41" WEST, A DISTANCE OF 46.08 FEET;
THENCE NORTH 17°20'50" WEST, A DISTANCE OF 63.64 FEET;
THENCE NORTH 10°04'53" WEST, A DISTANCE OF 44.86 FEET;
THENCE NORTH 00°07'52" WEST, A DISTANCE OF 58.85 FEET;
THENCE NORTH 14°38'27" WEST, A DISTANCE OF 23.58 FEET;
THENCE NORTH 30°14'12" WEST, A DISTANCE OF 56.79 FEET;
THENCE NORTH 21°45'07" WEST, A DISTANCE OF 32.76 FEET;
THENCE NORTH 30°19'22" WEST, A DISTANCE OF 90.99 FEET;
THENCE NORTH 28°04'59" WEST, A DISTANCE OF 63.70 FEET;
THENCE NORTH 08°56'26" WEST, A DISTANCE OF 45.60 FEET;
THENCE NORTH 00°33'56" WEST, A DISTANCE OF 65.20 FEET;
THENCE NORTH 00°08'07" WEST, A DISTANCE OF 55.27 FEET;
THENCE NORTH 00°44'36" WEST, A DISTANCE OF 29.16 FEET;
THENCE NORTH 17°01'54" WEST, A DISTANCE OF 28.62 FEET;
THENCE NORTH 21°48'52" WEST, A DISTANCE OF 36.06 FEET;
THENCE NORTH 01°20'59" WEST, A DISTANCE OF 53.53 FEET;
THENCE NORTH 12°18'25" EAST, A DISTANCE OF 83.18 FEET;
THENCE NORTH 16°30'13" EAST, A DISTANCE OF 34.31 FEET;
THENCE NORTH 02°51'41" EAST, A DISTANCE OF 63.32 FEET;
THENCE NORTH 11°00'02" WEST, A DISTANCE OF 46.57 FEET;
THENCE NORTH 25°44'16" WEST, A DISTANCE OF 98.47 FEET;
THENCE NORTH 05°36'56" WEST, A DISTANCE OF 30.39 FEET;
THENCE NORTH 36°24'16" WEST, A DISTANCE OF 52.00 FEET;
THENCE NORTH 36°32'26" WEST, A DISTANCE OF 26.84 FEET;
THENCE NORTH 11°53'56" WEST, A DISTANCE OF 183.27 FEET;
THENCE NORTH 14°25'52" EAST, A DISTANCE OF 52.02 FEET;
THENCE NORTH 29°20'26" EAST, A DISTANCE OF 62.68 FEET;
THENCE NORTH 69°27'19" EAST, A DISTANCE OF 39.30 FEET;
THENCE NORTH 62°30'26" EAST, A DISTANCE OF 59.69 FEET;
THENCE NORTH 80°28'14" EAST, A DISTANCE OF 45.30 FEET;
THENCE NORTH 88°49'59" EAST, A DISTANCE OF 49.02 FEET;
THENCE SOUTH 76°19'15" EAST, A DISTANCE OF 95.86 FEET;

CARROLL & LANGE-MANHARD

A MANHARD CONSULTING COMPANY

Professional Engineers & Land Surveyors

7442 South Tucson Way, Suite 190-A Centennial, Colorado 80112 (303) 708-0500

LEGAL DESCRIPTION NO. 12

LEASE PURCHASE AGREEMENT
SHEET 10 OF 20

EXCEPTED PARCEL CONTINUED ...

THENCE SOUTH 50°44'24" EAST, A DISTANCE OF 34.79 FEET;
THENCE SOUTH 24°59'26" EAST, A DISTANCE OF 37.55 FEET;
THENCE SOUTH 37°11'45" EAST, A DISTANCE OF 106.64 FEET;
THENCE SOUTH 72°24'45" EAST, A DISTANCE OF 41.23 FEET;
THENCE SOUTH 82°42'20" EAST, A DISTANCE OF 55.66 FEET;
THENCE SOUTH 72°07'20" EAST, A DISTANCE OF 98.19 FEET;
THENCE SOUTH 61°53'35" EAST, A DISTANCE OF 66.69 FEET;
THENCE SOUTH 53°49'55" EAST, A DISTANCE OF 50.01 FEET;
THENCE SOUTH 42°34'36" EAST, A DISTANCE OF 37.86 FEET;
THENCE SOUTH 34°30'47" EAST, A DISTANCE OF 28.33 FEET;
THENCE SOUTH 47°23'55" EAST, A DISTANCE OF 147.93 FEET;
THENCE SOUTH 45°48'22" EAST, A DISTANCE OF 48.35 FEET;
THENCE SOUTH 32°09'35" EAST, A DISTANCE OF 76.73 FEET;
THENCE SOUTH 41°26'43" EAST, A DISTANCE OF 48.00 FEET;
THENCE SOUTH 45°12'35" EAST, A DISTANCE OF 61.63 FEET;
THENCE SOUTH 36°20'51" EAST, A DISTANCE OF 70.53 FEET;
THENCE SOUTH 46°15'19" EAST, A DISTANCE OF 61.48 FEET;
THENCE SOUTH 53°40'48" EAST, A DISTANCE OF 62.84 FEET;
THENCE SOUTH 02°31'08" EAST, A DISTANCE OF 54.11 FEET;
THENCE SOUTH 15°16'49" EAST, A DISTANCE OF 78.97 FEET;
THENCE SOUTH 18°12'50" EAST, A DISTANCE OF 112.80 FEET;
THENCE SOUTH 12°10'47" EAST, A DISTANCE OF 100.50 FEET;
THENCE SOUTH 06°29'41" EAST, A DISTANCE OF 129.73 FEET;
THENCE SOUTH 16°49'46" WEST, A DISTANCE OF 87.50 FEET;
THENCE SOUTH 01°11'55" WEST, A DISTANCE OF 154.65 FEET;
THENCE SOUTH 18°35'11" WEST, A DISTANCE OF 43.36 FEET;
THENCE SOUTH 09°35'21" WEST, A DISTANCE OF 85.95 FEET;
THENCE SOUTH 55°07'08" WEST, A DISTANCE OF 29.42 FEET TO THE POINT OF BEGINNING;

CONTAINING A CALCULATED AREA OF 1,453,921 SQUARE FEET OR 33.377 ACRES, MORE OR LESS;

THE NET AREA OF PARCEL D AFTER EXCEPTION IS 3,394,536 SQUARE FEET OR 77.928 ACRES,
MORE OR LESS.

I, JAMES M. ROAKE, A SURVEYOR LICENSED IN THE STATE OF COLORADO, DO HEREBY CERTIFY
THAT THE ABOVE LEGAL DESCRIPTION AND ATTACHED EXHIBIT WERE PREPARED BY ME OR UNDER
MY DIRECT SUPERVISION AND CHECKING.

JAMES M. ROAKE, P.L.S. No. 37898
FOR AND ON BEHALF OF
CARROLL & LANGE, INC.



1-7-13
DATE

CARROLL & LANGE MANHARD
A MANHARD CONSULTING COMPANY

Professional Engineers & Land Surveyors
7442 South Tucson Way, Suite 190-A Centennial, Colorado 80112 (303) 708-0500

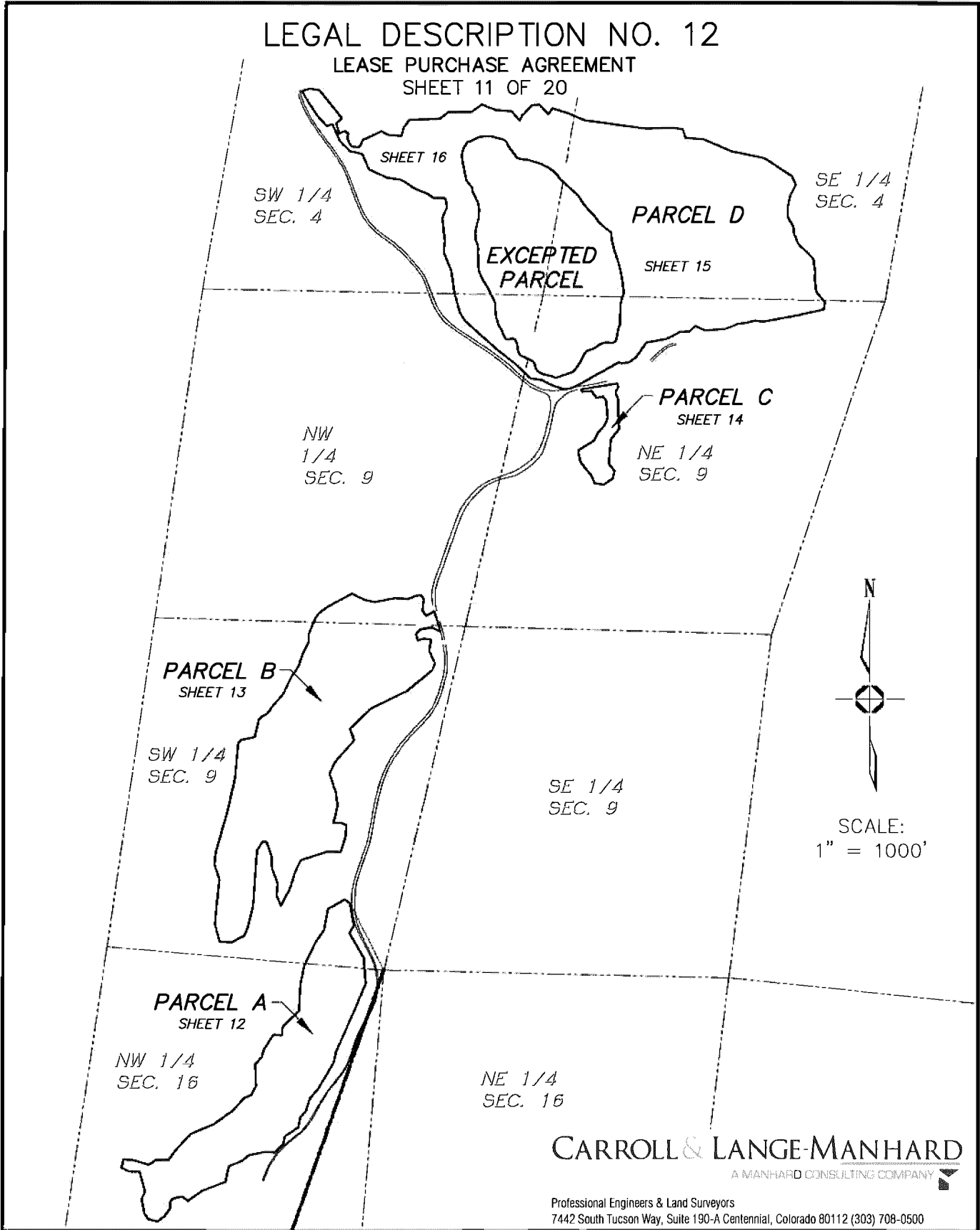

LEGAL DESCRIPTION NO. 12
LEASE PURCHASE AGREEMENT
SHEET 12 OF 20

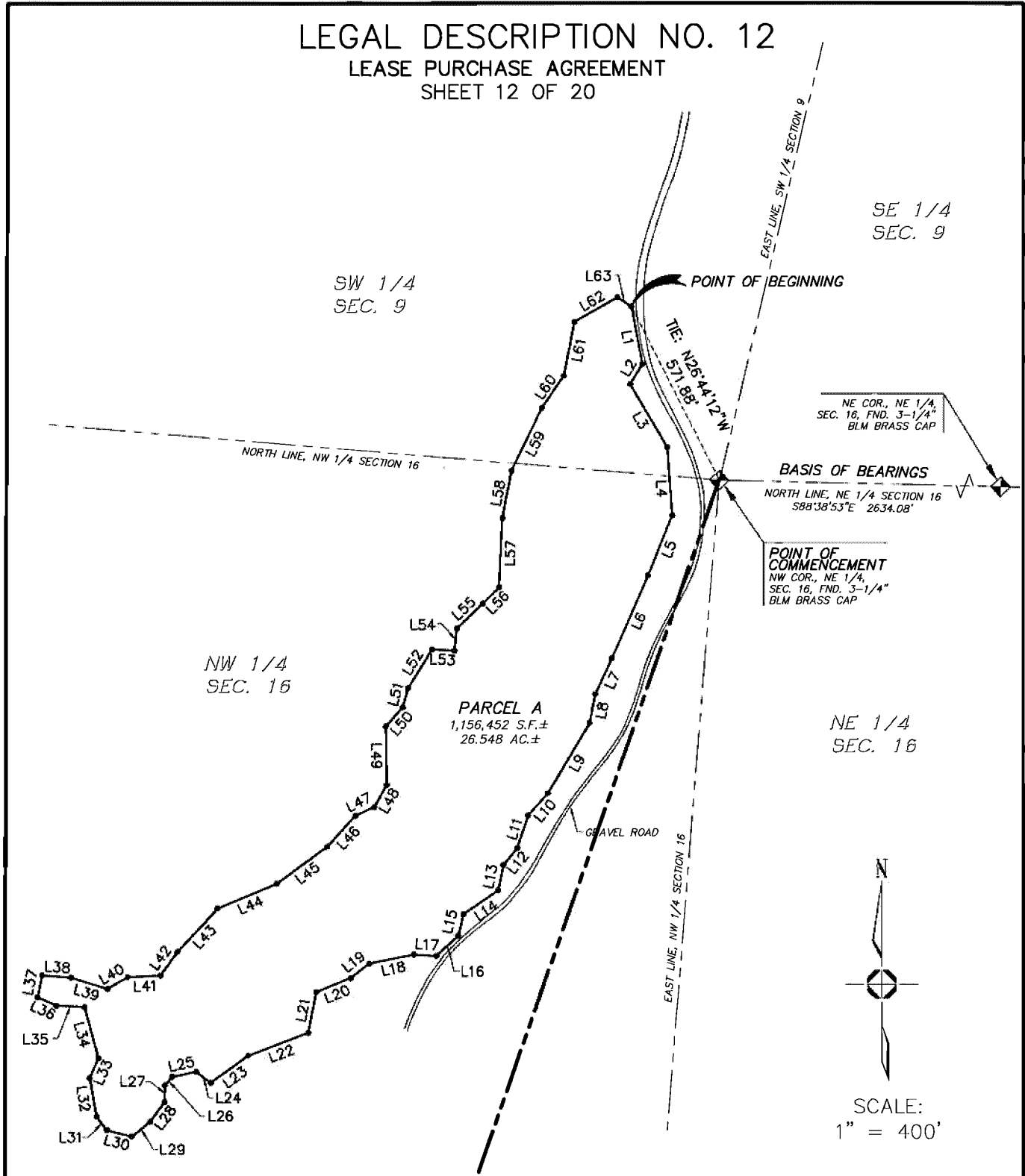

SE 1/4
SEC. 9

SW 1/4
SEC. 9

NW 1/4
SEC. 16

NE COR., NE 1/4,
SEC. 16, FND. 3-1/4\"
BLM BRASS CAP

BASIS OF BEARINGS
NORTH LINE, NE 1/4 SECTION 16
S88°38'53\"E 2634.08'

POINT OF COMMENCEMENT
NW COR., NE 1/4,
SEC. 16, FND. 3-1/4\"
BLM BRASS CAP

PARCEL A
1,156,452 S.F.±
26.548 AC.±

NE 1/4
SEC. 16

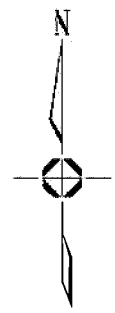

SCALE:
1" = 400'

NOTE:

- Denotes Change of Direction Only. This exhibit does not represent a monumented survey. It is intended only to depict the attached legal description.

CARROLL & LANGE-MANHARD
A MANHARD CONSULTING COMPANY

Professional Engineers & Land Surveyors
7442 South Tucson Way, Suite 190-A Centennial, Colorado 80112 (303) 708-0500

LEGAL DESCRIPTION NO. 12

LEASE PURCHASE AGREEMENT
SHEET 13 OF 20

NW 1/4
SEC. 9

NORTH LINE, SW 1/4 SECTION 9

SW 1/4
SEC. 9

PARCEL B
1,899,822 S.F.±
43.614 AC.±

POINT OF BEGINNING

TIE: N48°58'10"W 949.01'

EAST LINE, SW 1/4 SECTION 9

POINT OF COMMENCEMENT
NW COR., NE 1/4,
SEC. 16, FND. 3-1/4"
BLM BRASS CAP

BASIS OF BEARINGS
NORTH LINE, NE 1/4 SECTION 16
S88°38'53"E 2634.08'

NORTH LINE, NW 1/4 SECTION 16

CARROLL & LANGE-MANHARD

A MANHARD CONSULTING COMPANY

Professional Engineers & Land Surveyors
7442 South Tucson Way, Suite 190-A Centennial, Colorado 80112 (303) 708-0500

NOTE:

- Denotes Change of Direction Only. This exhibit does not represent a monumented survey. It is intended only to depict the attached legal description.

LEGAL DESCRIPTION NO. 12
LEASE PURCHASE AGREEMENT
SHEET 14 OF 20

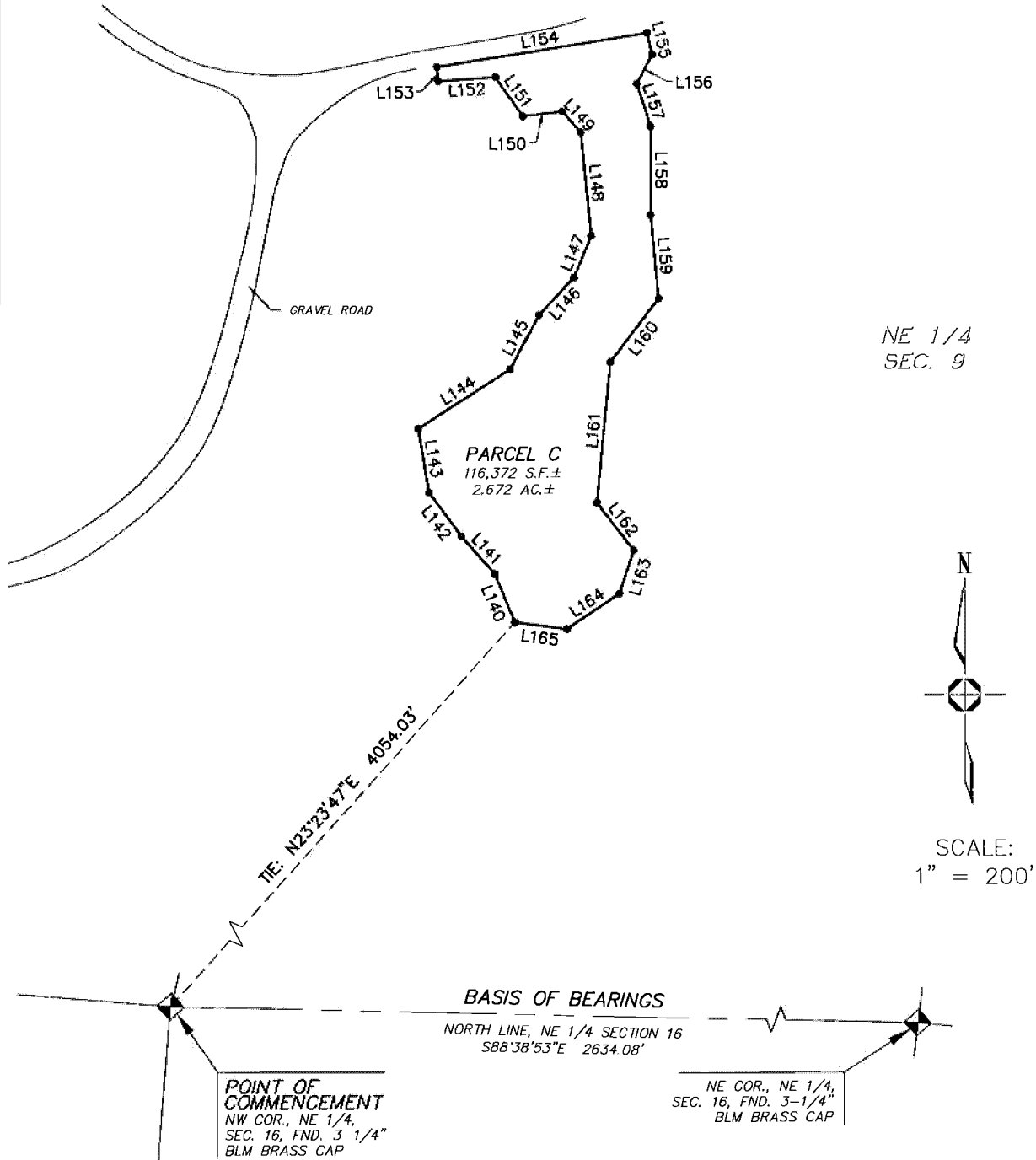

NOTE:

- Denotes Change of Direction Only. This exhibit does not represent a monumented survey. It is intended only to depict the attached legal description.

CARROLL & LANGE-MANHARD

A MANHARD CONSULTING COMPANY

Professional Engineers & Land Surveyors
7442 South Tucson Way, Suite 190-A Centennial, Colorado 80112 (303) 708-0500

LEGAL DESCRIPTION NO. 12

LEASE PURCHASE AGREEMENT
SHEET 15 OF 20

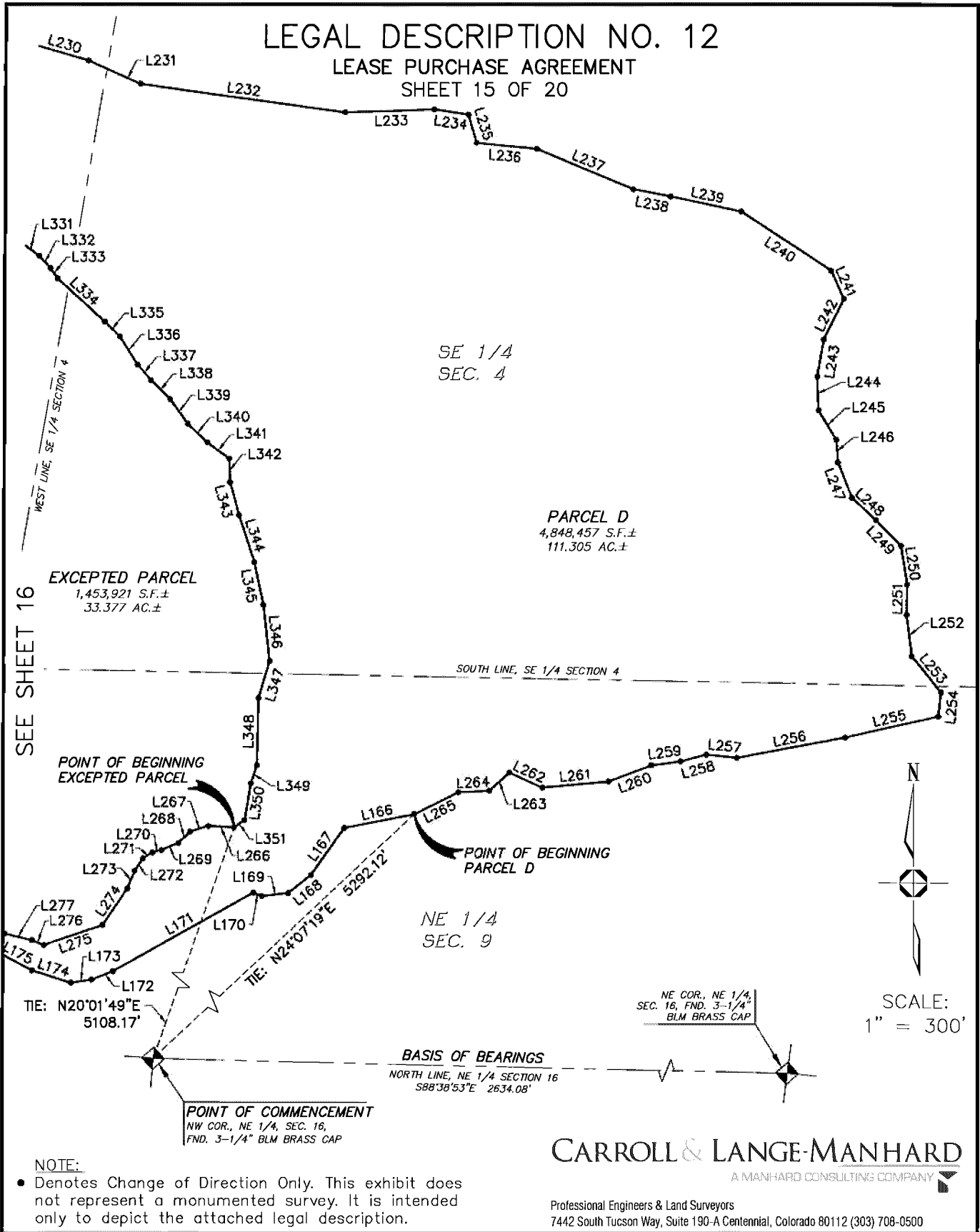

NOTE:

- Denotes Change of Direction Only. This exhibit does not represent a monumented survey. It is intended only to depict the attached legal description.

CARROLL & LANGE-MANHARD

A MANHARD CONSULTING COMPANY

Professional Engineers & Land Surveyors
7442 South Tucson Way, Suite 190-A Centennial, Colorado 80112 (303) 708-0500

LEGAL DESCRIPTION NO. 12
LEASE PURCHASE AGREEMENT
SHEET 16 OF 20

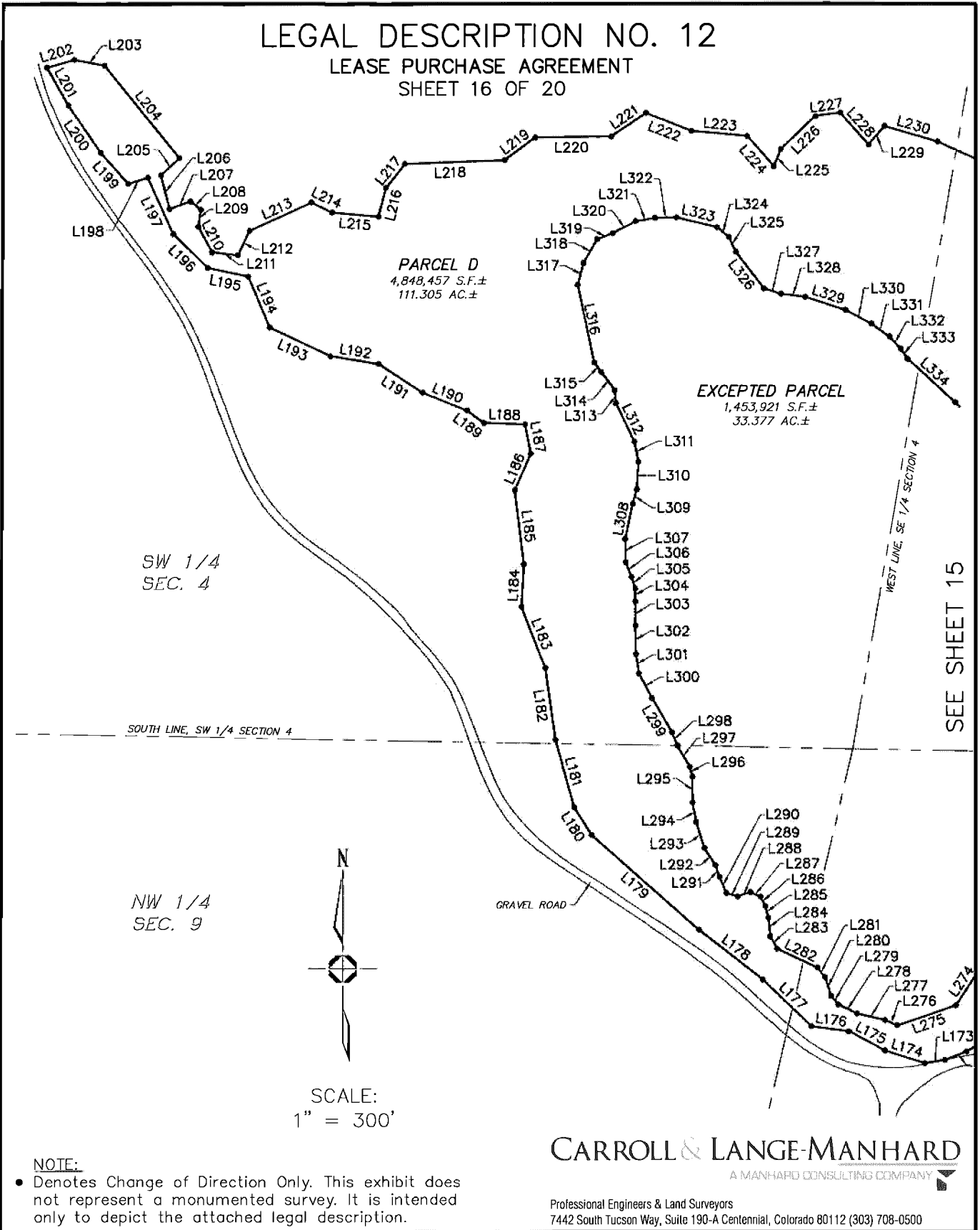

NOTE:
• Denotes Change of Direction Only. This exhibit does not represent a monumented survey. It is intended only to depict the attached legal description.

CARROLL & LANGE-MANHARD
A MANHARD CONSULTING COMPANY
Professional Engineers & Land Surveyors
7442 South Tucson Way, Suite 190-A Centennial, Colorado 80112 (303) 708-0500

LEGAL DESCRIPTION NO. 12
LEASE PURCHASE AGREEMENT
 SHEET 17 OF 20

LINE TABLE – PARCEL A		
LINE	LENGTH	BEARING
L1	171.78'	S10°49'06"E
L2	69.43'	S31°11'51"W
L3	215.08'	S30°16'00"E
L4	200.36'	S04°11'05"E
L5	190.31'	S22°03'30"W
L6	264.41'	S23°39'38"W
L7	115.00'	S24°58'22"W
L8	86.25'	S10°51'59"W
L9	238.89'	S30°43'41"W
L10	87.33'	S41°30'36"W
L11	99.73'	S18°22'17"W
L12	65.32'	S39°28'33"W
L13	75.79'	S11°27'17"W
L14	123.34'	S55°40'15"W
L15	64.58'	S13°38'01"W
L16	87.81'	S47°16'02"W
L17	65.54'	N86°35'47"W
L18	131.94'	S78°18'36"W
L19	67.58'	S51°51'24"W
L20	109.15'	S67°51'37"W
L21	122.16'	S11°11'42"W
L22	188.52'	S69°13'13"W
L23	134.87'	S54°18'35"W
L24	52.62'	N52°47'23"W
L25	71.47'	S78°05'00"W
L26	32.64'	S41°40'33"W
L27	49.50'	S00°36'21"W
L28	71.00'	S36°08'18"W
L29	68.71'	S51°14'10"W
L30	75.76'	N76°12'40"W
L31	49.72'	N36°58'35"W
L32	114.91'	N10°19'49"W
L33	63.10'	N24°05'05"E
L34	155.34'	N15°11'40"W
L35	83.10'	N87°04'56"W
L36	60.38'	N65°31'18"W
L37	65.27'	N11°40'03"E
L38	85.07'	S85°25'56"E
L39	111.59'	S72°57'12"E
L40	67.87'	N59°41'08"E
L41	96.77'	N87°25'31"E
L42	85.17'	N35°17'22"E
L43	173.28'	N42°20'14"E
L44	187.78'	N67°27'08"E
L45	183.67'	N53°50'25"E

LINE TABLE – PARCEL A		
LINE	LENGTH	BEARING
L46	122.32'	N42°27'46"E
L47	60.50'	N64°40'04"E
L48	74.31'	N28°59'59"E
L49	170.85'	N01°00'12"W
L50	74.77'	N41°17'24"E
L51	57.99'	N15°21'08"E
L52	133.53'	N31°53'32"E
L53	65.21'	S86°38'08"E
L54	64.88'	N06°10'55"E
L55	106.06'	N46°20'47"E
L56	67.03'	N44°41'02"E
L57	203.27'	N02°52'47"E
L58	141.19'	N10°49'47"E
L59	204.17'	N25°50'54"E
L60	113.87'	N33°56'56"E
L61	161.91'	N11°18'19"E
L62	145.06'	N59°56'47"E
L63	49.98'	S56°47'03"E
LINE TABLE – PARCEL B		
LINE	LENGTH	BEARING
L64	149.56'	S27°39'05"W
L65	85.31'	N21°49'51"W
L66	95.73'	N02°16'58"E
L67	122.30'	N19°40'54"W
L68	91.94'	N02°50'12"W
L69	114.67'	N18°59'59"W
L70	31.02'	N90°00'00"W
L71	78.31'	S31°07'32"W
L72	120.20'	S05°20'45"W
L73	100.38'	S02°26'45"W
L74	204.18'	S04°02'51"W
L75	164.88'	S14°20'29"W
L76	70.29'	S21°12'57"W
L77	110.15'	S60°57'36"W
L78	90.06'	N87°13'39"W
L79	141.96'	N15°02'55"W
L80	152.32'	N04°12'38"E
L81	190.62'	N06°26'21"E
L82	121.68'	N17°54'52"W
L83	102.49'	N06°21'04"E
L84	313.13'	N15°56'21"E
L85	262.38'	N12°24'16"E
L86	264.05'	N04°53'46"E
L87	35.47'	N39°38'10"E

CARROLL & LANGE-MANHARD
A MANHARD CONSULTING COMPANY

Professional Engineers & Land Surveyors
 7442 South Tucson Way, Suite 190-A Centennial, Colorado 80112 (303) 708-0500

LEGAL DESCRIPTION NO. 12
 LEASE PURCHASE AGREEMENT
 SHEET 18 OF 20

LINE TABLE – PARCEL B		
LINE	LENGTH	BEARING
L88	108.22'	N78°38'27"E
L89	144.88'	N12°11'54"E
L90	81.13'	N57°01'32"E
L91	58.37'	N35°24'11"E
L92	125.13'	N39°59'50"E
L93	148.00'	N25°56'46"E
L94	89.86'	N34°59'42"E
L95	120.37'	N18°57'13"E
L96	79.61'	N28°31'37"E
L97	66.36'	N04°37'14"E
L98	119.34'	N20°45'26"E
L99	57.73'	N34°01'38"E
L100	75.61'	N51°45'22"E
L101	222.24'	N61°34'35"E
L102	106.62'	S63°32'41"E
L103	81.80'	S77°22'29"E
L104	160.26'	N78°50'24"E
L105	96.95'	S86°01'42"E
L106	60.50'	N67°15'54"E
L107	39.98'	N82°24'59"E
L108	36.16'	S39°09'53"E
L109	88.47'	S05°49'59"W
L110	49.09'	S35°11'24"E
L111	68.56'	N62°06'13"E
L112	86.80'	S18°17'35"E
L113	73.19'	S16°56'59"E
L114	70.79'	N66°29'56"W
L115	89.18'	S81°00'13"W
L116	45.06'	S44°58'52"W
L117	51.01'	S12°28'45"E
L118	52.93'	N76°57'53"E
L119	49.58'	S79°49'58"E
L120	86.53'	S07°39'34"W
L121	104.72'	S24°56'04"E
L122	57.42'	S23°49'54"W
L123	249.87'	S50°21'02"W
L124	307.77'	S64°05'45"W
L125	217.70'	S45°21'15"W
L126	94.51'	S17°45'31"E
L127	218.66'	S41°28'07"W
L128	98.87'	S24°48'52"W
L129	144.24'	S18°35'35"E
L130	102.50'	S09°37'22"E
L131	140.40'	S12°47'12"W
L132	57.18'	N89°19'22"E

LINE TABLE – PARCEL B		
LINE	LENGTH	BEARING
L133	43.57'	S65°15'57"E
L134	90.43'	S04°34'27"W
L135	120.22'	S16°53'14"W
L136	102.69'	N89°17'49"W
L137	214.86'	S71°44'29"W
L138	86.57'	S25°49'26"W
L139	143.89'	S17°12'32"W
LINE TABLE – PARCEL C		
LINE	LENGTH	BEARING
L140	67.33'	N22°32'13"W
L141	65.72'	N41°45'40"W
L142	70.46'	N36°12'35"W
L143	83.86'	N09°47'35"W
L144	142.17'	N57°14'35"E
L145	79.96'	N28°15'10"E
L146	66.46'	N42°41'22"E
L147	58.81'	N22°46'58"E
L148	135.05'	N05°42'12"W
L149	36.09'	N41°20'11"W
L150	51.56'	S83°42'01"W
L151	61.74'	N35°04'28"W
L152	74.59'	S86°15'56"W
L153	18.59'	N05°59'49"W
L154	277.05'	N80°55'02"E
L155	28.80'	S13°11'14"E
L156	43.04'	S27°32'14"W
L157	57.88'	S17°59'41"E
L158	115.67'	S00°00'42"E
L159	109.22'	S05°21'27"E
L160	103.69'	S37°30'03"W
L161	183.33'	S05°33'23"W
L162	77.94'	S37°55'57"E
L163	59.33'	S18°18'43"W
L164	82.46'	S56°19'33"W
L165	68.14'	N82°20'58"W
LINE TABLE – PARCEL D		
LINE	LENGTH	BEARING
L166	163.25'	S78°47'25"W
L167	132.49'	S35°19'21"W
L168	66.16'	S51°31'58"W
L169	60.79'	S83°14'12"W
L170	21.21'	N68°06'15"W
L171	368.49'	S60°38'26"W

CARROLL & LANGE-MANHARD
 A MANHARD CONSULTING COMPANY

Professional Engineers & Land Surveyors
 7442 South Tucson Way, Suite 190-A Centennial, Colorado 80112 (303) 708-0500

LEGAL DESCRIPTION NO. 12
 LEASE PURCHASE AGREEMENT
 SHEET 19 OF 20

LINE TABLE – PARCEL D		
LINE	LENGTH	BEARING
L172	53.15'	S68°38'33"W
L173	47.32'	S80°51'55"W
L174	94.40'	N72°12'48"W
L175	93.32'	N61°57'12"W
L176	87.35'	N82°07'24"W
L177	154.87'	N46°25'18"W
L178	185.44'	N51°57'32"W
L179	328.84'	N48°24'52"W
L180	75.47'	N31°30'02"W
L181	160.03'	N15°27'13"W
L182	166.48'	N07°52'52"W
L183	150.38'	N21°22'23"W
L184	97.67'	N03°34'44"E
L185	171.36'	N06°59'38"W
L186	91.96'	N23°20'48"E
L187	68.56'	N11°13'40"W
L188	94.29'	N87°51'51"W
L189	48.62'	N53°30'47"W
L190	110.80'	N68°08'50"W
L191	120.36'	N56°44'29"W
L192	111.84'	N80°58'26"W
L193	155.45'	N64°44'06"W
L194	127.41'	N22°53'02"W
L195	94.54'	N77°51'20"W
L196	111.50'	N45°39'52"W
L197	142.31'	N24°18'34"W
L198	47.42'	S72°51'35"W
L199	95.69'	N42°05'34"W
L200	133.02'	N34°41'33"W
L201	99.21'	N29°21'22"W
L202	65.16'	N73°48'33"E
L203	71.29'	S79°13'24"E
L204	274.27'	S39°13'10"E
L205	57.64'	S46°58'23"W
L206	80.36'	S14°19'09"E
L207	51.23'	N70°21'39"E
L208	30.29'	S51°56'34"E
L209	39.78'	S08°37'05"W
L210	67.19'	S28°14'50"E
L211	59.79'	S83°51'03"E
L212	62.15'	N25°27'50"E
L213	157.00'	N65°27'49"E
L214	52.97'	S64°12'58"E
L215	106.79'	S84°40'45"E
L216	68.01'	N13°32'50"E

LINE TABLE – PARCEL D		
LINE	LENGTH	BEARING
L217	71.32'	N38°43'32"E
L218	230.16'	N87°55'13"E
L219	87.28'	N53°24'51"E
L220	174.38'	N89°21'10"E
L221	96.73'	N56°08'18"E
L222	112.66'	S68°32'34"E
L223	127.39'	S84°45'59"E
L224	92.74'	S41°13'30"E
L225	42.81'	N22°52'01"E
L226	109.61'	N46°13'17"E
L227	57.35'	N82°04'23"E
L228	98.06'	S41°46'28"E
L229	55.60'	N40°23'14"E
L230	125.66'	S73°39'23"E
L231	131.12'	S66°06'13"E
L232	477.61'	S82°07'57"E
L233	204.65'	N88°01'42"E
L234	79.32'	S81°22'37"E
L235	67.68'	S16°33'23"E
L236	140.37'	S84°20'44"E
L237	240.45'	S67°12'01"E
L238	85.94'	S79°00'59"E
L239	166.58'	S77°54'11"E
L240	246.30'	S56°31'21"E
L241	71.45'	S24°28'40"E
L242	104.32'	S26°24'33"W
L243	86.84'	S09°53'10"W
L244	77.68'	S02°17'26"E
L245	79.32'	S30°50'13"E
L246	51.55'	S04°21'28"E
L247	87.25'	S21°40'55"E
L248	75.80'	S47°33'38"E
L249	81.48'	S43°58'16"E
L250	89.85'	S08°55'30"E
L251	69.81'	S00°52'53"W
L252	96.04'	S07°26'20"E
L253	105.67'	S39°04'15"E
L254	55.88'	S06°37'32"W
L255	218.29'	S77°12'11"W
L256	252.78'	S79°15'40"W
L257	70.32'	N83°52'38"W
L258	61.38'	S75°32'07"W
L259	67.60'	S82°10'21"W
L260	104.46'	S69°19'31"W
L261	151.45'	S84°49'41"W

CARROLL & LANGE-MANHARD
 A MANHARD CONSULTING COMPANY

Professional Engineers & Land Surveyors
 7442 South Tucson Way, Suite 190-A Centennial, Colorado 80112 (303) 708-0500